1953

THE DEVILIA

Digitized by the Internet Archive
in 2012 with funding from
E-Yearbook.com

http://archive.org/details/devillian1953read

GEN

ALLEN COUNTY PUBLIC LIBRARY
3 1833 01870 4673

GC
977.102
R227HS,
1953

1953

THE DEVILIAN

Volume IX
READING HIGH SCHOOL
Reading, Ohio
June, 1953

DEDICATION

KENNETH POWERS

The Class of 1953 wishes to set aside this page to a friend, teacher, and coach who has done much for the students at Reading High. This year Kenny, as we fondly call him, completes twenty-five years in our midst - twenty-five full years of work well done. The dedication of this volume of THE DEVILIAN is just one small way that the students of RHS have in saying to you, KENNETH POWERS, -"Well done. We thank you from the bottom of our hearts. Your kindness will long be remembered by all who have benefitted from your good work here at Reading High School."

The Class of 1953

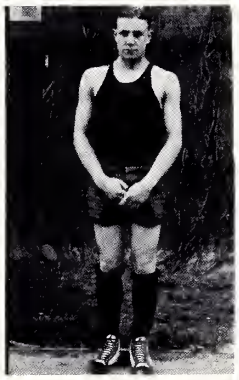

OUR FRIENDS AND BENEFACTORS

A grateful thanks to these kind individuals for helping to make this book possible.

Reading Parent-Teachers Association
Class of 1953
Class of 1954
Class of 1955
Class of 1956
Eighth Grade
Seventh Grade

A & B Food Market
Amity Delicatessen and Pony Keg

Artic King Shop
A. Bell & Sons Variety Store
Bok Paint & Wallpaper Store
Brinkman's Restaurant
Burger's Delicatessen
Busch's Tavern
The Caravan
Darling & Company
Al Denhart, Candies
Don's Pony Keg

Echo Restaurant
Emery Theater
A Friend
Gahl Shoe Company
Mayor Charles Gertz
Goldberg's Department Store
Harrigan's Pharmacy
Hotze's Drug Store
Boy's Journalism Section
Jung's Delicatessen

Keller's Florist Shop
Kit's Ice Cream Shop
Koehler's Hardware Store
Laurel 5 & 10 Store
Lierman's Meat & Grocery Store
Lotz's Cafe
Lueger's Furniture Store
Dallas Maugle Appliance Shop
Murphy's Delicatessen
Plastic Varieties Store

Reading Department Store
Reading Garage, Inc. Ford Sales & Service
Reading Hardware Store
Reading Taxi
Robert Redwine & Sons, Builders
Riesenberg Coal Company
Roth's Service Station
James Santel, Printing
Schmidt's Drug Store

Schmidt's Meats
Shoestring Record & Music Store
Suburb Supply Company
Valley Dry Cleaners
Vanover Dry Cleaners
Ve Nard Colonial Motel
Von Bargen's Grocery Store
Wiebell Jeweler
Wilcox Garage

HONOR ROLL

To the following students who have done so much throughout the year to make this, the ninth edition of The Devilian possible, the adviser offers the thanks of RHS. . .

JACK CUTTER, Class of 1954
RONNIE McDANIEL, Class of 1953
DELORES GEBERT, Class of 1955
SHIRLEY YORK, Class of 1955
BILL MILLER, Class of 1956
BILL GREENWOOD, Class of 1956
JACK NORRISH, Class of 1953
JACK REDWINE, Class of 1953
LAWRENCE DILS, Class of 1955
HELEN ARAND, Class of 1954
LEE CORBIN, Class of 1954
JOYCLYN JUNG, Class of 1954
PATRICIA KETTLER, Class of 1954
JANE MEYERS, Class of 1954
DORIS MILLER, Class of 1954
GENENE NICHOLS, Class of 1954
ELAINE SCHEHR, Class of 1954
ROSEMARY WATSON, Class of 1954
JO ANNE YOUNG, Class of 1954
MARY A. CUTTER, Class of 1953
OLIVIA HEILE, Class of 1953
ETHEL DAVIS, Class of 1953
BOB RADFORD, Class of 1956
BILL WICHMAN, Class of 1956
LOWELL KAMM, Class of 1956
JOYCE BROWN, Class of 1953
JANETTE DYKES, Class of 1953
JOYCE HAMM, Class of 1953
JOAN RIESENBERG, Class of 1953
JO ANN HUFF, Class of 1955
KEITH WILCOX, Class of 1956
and
CHARLES D. DUNN, Class of 1955

Administration

BOARD OF EDUCATION

RICHARD HOSTUICK
President

MAYME KOETTER
Clerk-Treasurer

EARL LAQUE

CHRIS RANEY

HOWARD CUTTER

MELVIN ROTH

ADMINISTRATION

WARREN M. DURKEE
B. A., M. A.
Superintendent of Schools

RUSSELL M. LAWWILL
B. S. in Ed., M. E.
Principal of High School

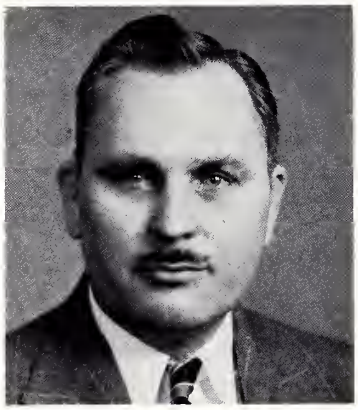

ORLA L. BIRT
B. S. in Ed., M. A.
Principal of Grade School

PHYLLIS HARP
Secretary

The Class of 1953 wishes to thank their administrators for the many kindnesses which they have shown during the past four years. Without this interest and understanding many little things would have been big things. For helping us reach our goal we are deeply grateful.

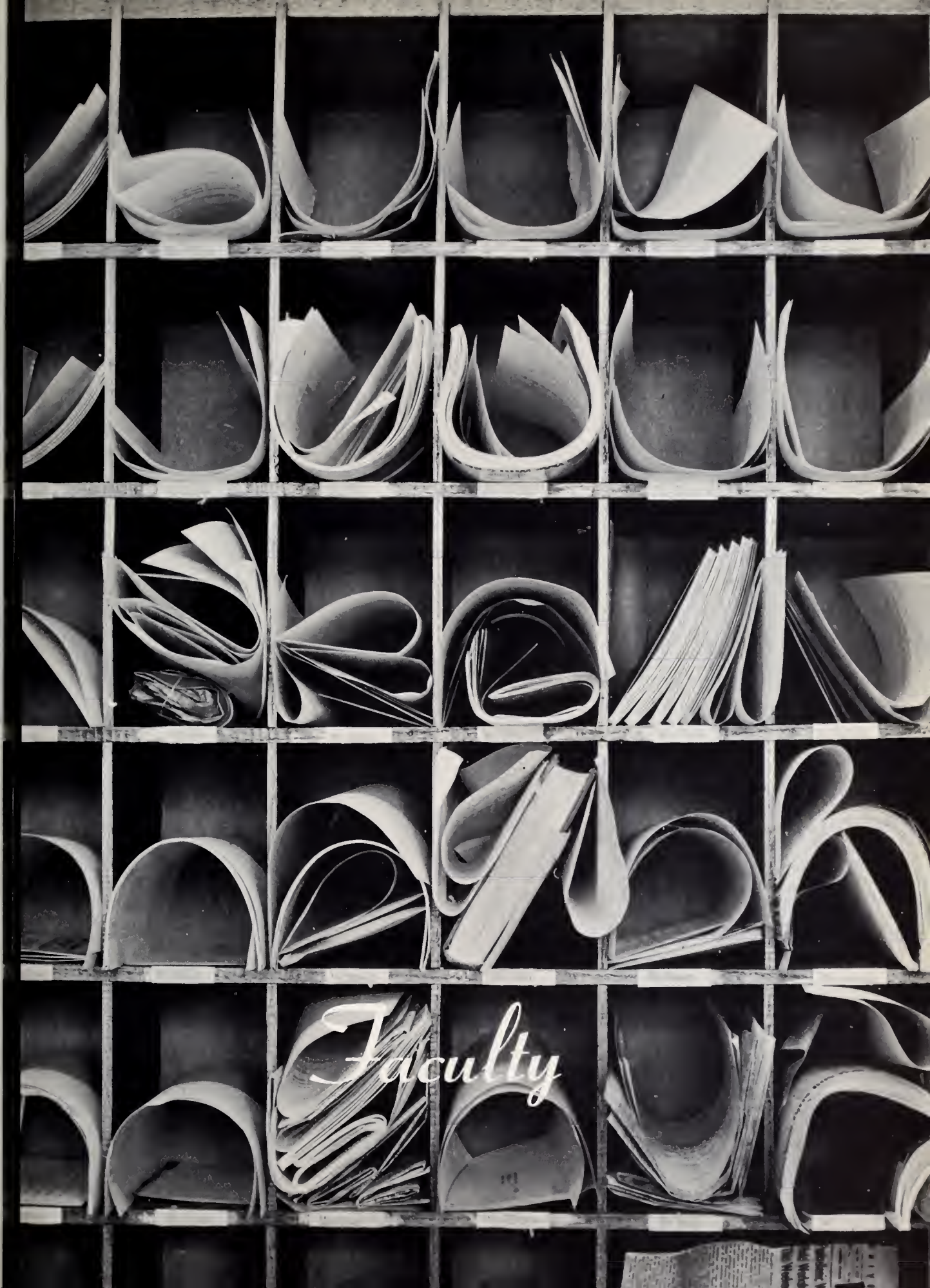

Faculty

OUR FACULTY

ELSA BRANDENBERGER
B.S., M.A. in Ed.
English

JESS A. ELLIS
B.A., B.S. in Ed., M.A.
Science and Mathematics

JEAN ANN FOLTZ
B.S.
Home Economics

ROSE MARY GLASER
B.S., M.E.
Health and Physical Education

MARIE HALL
B.S. in Ed.
History and Speech, Dean of Girls

ROBERT C. HOWE
B.S. in Ed., M.A.
Mathematics

MARY LANG
B.S. in Ed., M.A.
Science and Biology

ROBERT H. LOWE
B.S. in Ed.
Social Science and History

OUR FACULTY

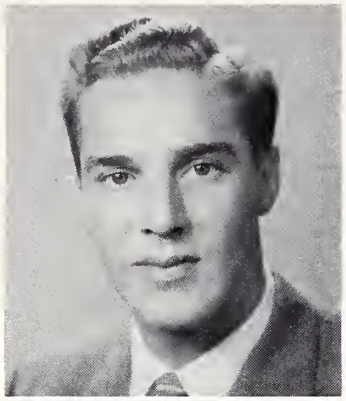

JOHN H. MATRE
B.S. in Ed.
Music, Instrumental

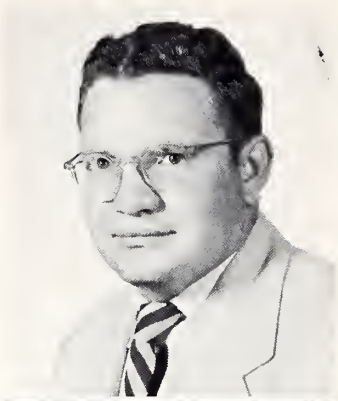

LESTER S. NOBLE
B.S.
Industrial Arts, Driver Training

KENNETH D. POWERS
B.S. in Ed., M.A.
Head Coach, Physical Education

WALTER PRITCHARD
B.S.
Business and Commerce
Asst. Coach (Basketball)

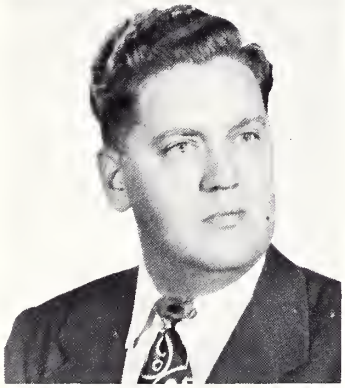

EARL K. RIESENBERG
B.M.
Music, Vocal

E. MABEL RUNYAN
B.A.
English, Librarian

JOHN J. SINGER,
A.B., B.S. in Ed., M.E.
Languages and Journalism
Director of Publications
Asst. Coach (Tennis)

OUR FACULTY

MARY LOU UNGER
B.S. in Ed.
Commercial Department

HELEN WORRALL
B.S. in Ed.
Art, High School and Elementary

CLARA BLACKBURN
A.B., M.A.
Jr. High, English

ROBERT HARPER
B.S. in Ed.
Jr. High, Reading and Science
Assistant Coach

LUCILLE KRAUSSER
B.A.
Jr. High, Mathematics

DONALD MOHR
B.S. in Ed.
Jr. High, History
Assistant Coach

DOROTHY ROADARMOUR
B.S.
Jr. High, Geography

1. Danny Scholl 2. Danny with his teachers 3. Danny Scholl with Student Body. 4. Danny with football coach and team. 5. Danny in action! 6. Danny with Varsity Cheerleaders.

1. Paper anyone? 2. Programs anyone? 3. Class scene in RHS. 4. Class scene in RHS. 5. "In Your Easter Bonnet" 6. Crowning the queen! 7. Football King and Queen 8. Crowning the king!

GRADUATES

SENIOR CLASS OFFICERS AND ADVISERS

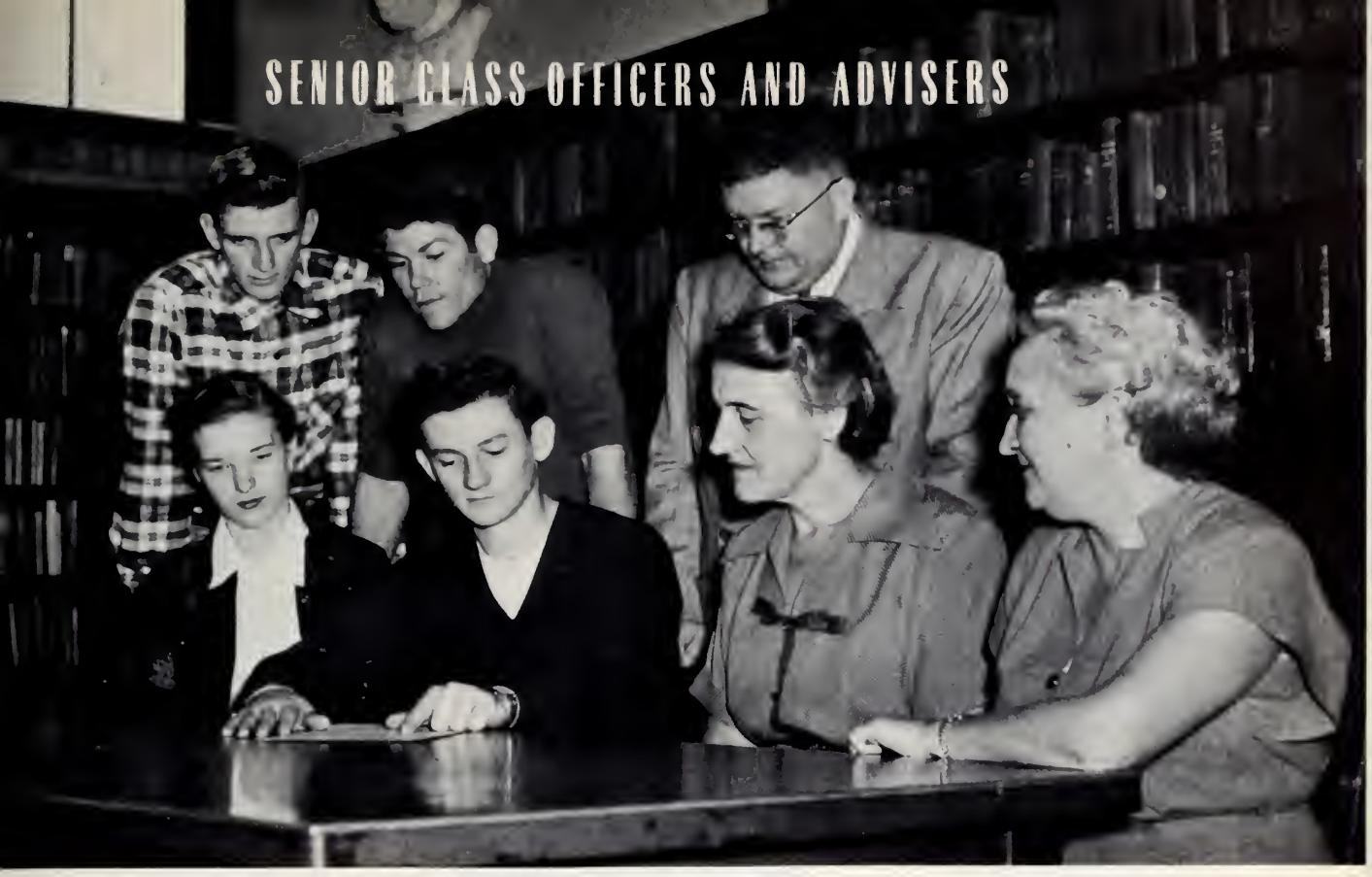

SITTING, LEFT TO RIGHT: Helen Bullock, Jack Norrish, Miss Brandenberger, Adviser, Miss Lang, Adviser. STANDING, LEFT TO RIGHT: Kenny Konrad, Denver Bullock, Mr. Ellis, Adviser.

THE CLASS OF 1953

NOT FOR SELF, BUT FOR ALL, the motto of our class, has been the watchword of the 53'ers for the past four years. In everything that has been undertaken our motto has been the criterion. From the first dance we sponsored as Freshmen to the night we walked across the stage to receive our hard-earned diplomas we have worked for the good of the group. In working for the group we have learned that the individual must also be ever on his toes.

To our advisers we send a sincere thanks. Without their constant guidance and help we would never have reached our goal. To Miss Elsa Brandenberger, our permanent adviser for our four years at RHS, we say, "Thank you from the bottom of our hearts for all that you have done to help us reach our ultimate goal - our commencement from Reading High into life."

THE CLASS OF 1953

NOT FOR SELF, BUT FOR ALL

ARTHUR, JAMES KENNETH
Lady's man, friendly, hot-rod.
Key Club 2, 3, 4; Typhoon Staff 3; Senior Play; History Club 2.

BITTNER, DOROTHY MAE
Cute, energetic, talkative, personality.
G. A. A. 1, 2, 3, 4; Y-teens 1, 2, 3, 4; History Club 2; Typhoon 3; Annual Staff 3; Chorus 3, 4; Varsity Sports 1, 2, 3, 4.

BOEHL, JOAN LOUISE
Busy, walkie-talkie type, everybody's friend.
G. A. A.; Y-Teens 1, 2, 3, 4; History Club; Dramatic Club; Typhoon 3; Chorus 3, 4; Junior and Senior Play; Varsity Sports 3, 4; Home Ec. Club.

BRADSHAW, BARBARA ANN
"Giggles", artistic, loves good food and lots of it.
Y-Teens 1, 2, 3, 4; History Club 2; G. A. A. 1, 2, 3; Chorus 3, 4; Dramatic Club 4; Future Teachers 4.

BROSSART, NORMAN EDWARD
Quiet, amiable, good natured, usually late.
Football 1; Tennis 3; History Club 2; Typhoon Staff 3; Library Club 2, 3; Stamp Club 2, 4; Senior Play.

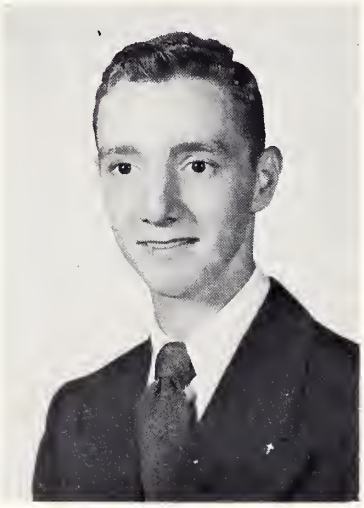

NOT FOR SELF, BUT FOR ALL

BROWN, JOYCE WANDA
Lovely locks, pleasant disposition, easily embarrassed.
Y-Teens 1, 2, 3, 4; G. A. A. 1, 2, 3, 4; Home Ec. 3, 4; Chorus; History Club 2; Varsity Sports.

BULLOCK, DENVER STUART
Good physique, football co-captain, a real swell guy.
Class President 1; Vice President 4; Football 1, 2, 3, 4; Basketball 1, 2, 3, 4; Track 1, 2, 3; Student Council 2; Junior and Senior Play; History Club 2; Future Teachers.

BULLOCK, HELEN EDITH
Friendly, intelligent, attractive, deserves the best.
G. A. A. 1, 2, 3, 4; Y-Teens 1, 2, 3, 4; Home Ec. Club 2; Latin Club 3, 4; History Club 2; Honor Society 3, 4; President of Honor Society 3, 4; Chorus 3, 4; Student Council 3, 4; Class Secretary 1, 4; Junior and Senior Play.

CUTTER, MARY ALYCE
Sweet disposition, quiet, pretty girl with personality.
Varsity Sports 1, 2, 3, 4; Y-Teens 1, 2, 3, 4; Band 3; Triple Trio 3, 4; Chorus 3, 4; History Club 2; Annual Staff 3, 4; Editor 4; Tennis 2, 3; Home Ec. Club 4; Future Teachers 4; Prince of Peace 4.

DAVIS, ETHEL JEAN
Artistically talented, sweet, serene, always smiling.
G. A. A. 1, 2, 3, 4; Tennis 1; Library Club 4; History Club 2; Typhoon Staff 3; Annual Staff 4; Prince of Peace 4.

NOT FOR SELF, BUT FOR ALL

DIETRICH, HOPE DIANE

Active, sporty, ipana smile, natural curly hair.

G. A. A. 2, 3, 4; Varsity Sports 2, 3, 4; Junior and Senior Play; Y-Teens 2, 3; Home Ec. Club 3, 4; Varsity Cheerleader 3; Speech Club 3; Chorus 4; Typhoon Staff 3; Annual Staff 3; History Club 2; Safety Council 3.

DOAN, ZELMA LORAINE

Hard worker, friendly, gabby.

Home Ec. 3, 4; G. A. A. 1, 2; History Club 2; Honor Society 3, 4; Y-Teens 2, 3, 4.

DUNN, DOLORES LEE

Unusual, fun loving, spoken for.

Y-Teens 1, 2, 3; G. A. A. 1, 2; History Club Treasurer 2; Chorus 3, 4; Honor Society 3; Senior Play 4; Home Ec. Club 4.

DYKES, JANETTE D.

Sports minded, active, develish, cheerleader.

Majorette 1, 2, 3, 4; Cheerleader 1, 2, 3, 4; Y-Teens 1, 2, 3; History Club 2; Home Ec. Club 4; Annual Staff 3; Chorus 1, 2, 3, 4; Triple Trio 3, 4; Library Club 1.

FITZGERALD, BOB E.

Wine, women, and cars, the cat's meow.

Track 1; History Club 2; Typhoon and Annual Staff 3, 4; Dramatic Club 1.

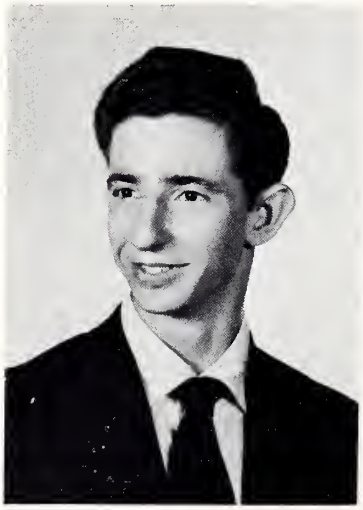

NOT FOR SELF, BUT FOR ALL

GALLUZZO, GRACE ROSE
Good looker, chatter box, gay and amiable.
G. A. A. 1, 2, 3, 4; Home Ec. 1, 3, 4; History Club 2; Y-Teens 1, 3, 4; Varsity Sports 3, 4.

GLARDON, JAMES ALLEN
Musically talented, well liked, dependable.
Band 1, 2; History Club 2; Annual Staff 3; Typhoon Staff 3.

GLARDON, JOANNE CLARA
Sharp dresser, jolly, another Ann Miller.
History Club 2; Y-Teens 1, 2, 3; G. A. A. 1, 2; Chorus 4; Home Ec. 4.

GOFORTH, WILLIAM LESLEY
Quiet, shy, good natured, mechanically inclined.
History Club 2; Junior Play 3; Dramatic Club 4; School Photographer 4; Football Manager 4.

GROH, JANET ANN
Striking dark hair, pretty, a St. X fan.
Home Ec. 1, 3, 4; Honor Society 3, 4; Annual Staff 3; G. A. A. 1, 2; History Club 2; Y-Teens 1, 2, 4.

NOT FOR SELF, BUT FOR ALL

HAMM, JOYCE

Cute, personality plus, our cheerleader captain.
Cheerleader 1, 2, 3, 4; G. A. A. 1, 2, 3, 4; Y-Teens 1, 2, 3, 4; Student Council 4; President of Council 4; Varsity Sports 3, 4; History Club 2; Typhoon Staff 3; Honor Society 3, 4; Home Ec. Club 4; Chorus 3, 4; Junior Play 3; Tennis 2, 3.

HEILE, OLIVIA

Explosive personality, popular, all around swell girl.
G. A. A. 2, 3, 4; Y-Teens 2, 3, 4; Junior and Senior Play; Speech Club 3; History Club 2; Home Ec. Club 2, 4; Chorus 3, 4; Varsity Sports 2, 3, 4; Annual Staff 4; Assistant Editor.

HIGGINS, EVELYN

Friendly, intelligent, religious, serene.
G. A. A. 2; Home Ec. 1; History Club 2; Honor Society 2, 3, 4; Chorus 3, 4; Triple Trio 3, 4; Future Teachers 3, 4; Librarian 4.

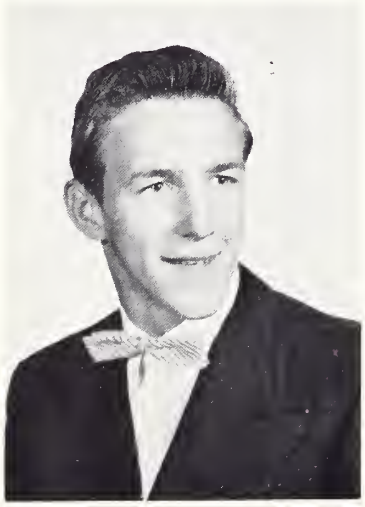

HOLMES, ORVILLE EUGENE

Jokester, nice looking, good in sports, always laughing.
Football 1, 2, 3, 4; Basketball 1, 2, 3, 4; Baseball 1, 2, 3, 4; Track 1, 2, 3, 4; Treasurer of class 3; Key Club President 4; Junior and Senior Play; History Club 2; Chorus 3.

KAMM, LOWELL ALLEN

Tall, light, and handsome, a chemistry fiend.
Basketball 1, 2; Baseball 1, 2, 3; Key Club 2, 3, 4; History Club 2; Senior Play.

NOT FOR SELF, BUT FOR ALL

KEMEN, SHIRLEY MAE

Neat, nice looking, good leader, intelligent.

Y-Teens 1, 2, 3, 4; G. A. A. 1, 2, 3, 4; Junior and Senior Play, Latin Club 1, 2; History Club 3; Home Ec. 1, 2, 4; Chorus 3, 4; Triple Trio 4; Honor Society 3, 4; Annual Staff 3.

KONRAD, KEN EUGENE

All around athlete, likeable, planned future.

Football 1, 2, 3, 4; Co-Capt. 4; Basketball 1, 2, 3, 4; Co-Capt. 3; Baseball 1, 2, 3; History Club 2; Chorus 2; Key Club 2, 3; Class Treasurer 4; Typhoon Staff 3.

LEMING, BARBARA

Sweet, feminine, future homemaker of America.

Speech Club 3; Chorus 3, 4; G. A. A. 4; Y-Teens 4; Home Ec. 3; Senior Play.

LEMON, WARREN ALLEN

Don Juan prodigy, likeable, talented.

Band 1, 2, 3, 4; Junior Play; Tennis 3, 4; Latin Club 1, 2; History Club 2; Track 1.

LUERS, JANET ROSEMARIE

Lovely blonde, stylish, whiz at sewing machine.

G. A. A. 1, 2, 3, 4; Y-Teens 1, 2, 3, 4; Student Council 2, 3; Vice-President 3; Honor Society 3, 4; History Club 2; Home Ec. 1, 4; Chorus 3, 4; Typhoon Staff 3.

NOT FOR SELF, BUT FOR ALL

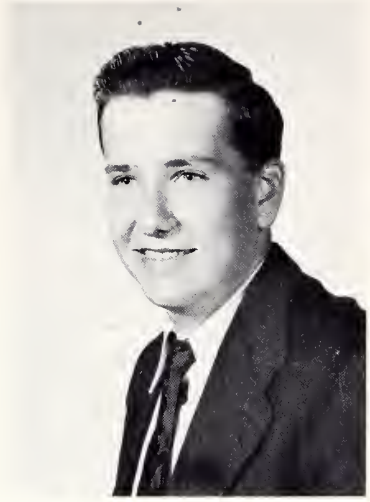

McCAULEY, THOMAS FRANK
Mischievous, busy, extraordinary.
Class Vice-President 1; Latin Club 1, 2, 3; History Club 1, 2, 3; Tennis 2; Senior Play.

McDANIEL, RONNIE EUGENE
Popular, jokes galore, tops with J. J. S.
Baseball 1, 2, 3, 4; Basketball 1, 2, 3, 4; Football 3, 4; Track 1; Key Club 2, 3, 4; Vice-President 4; Junior and Senior Play; Honor Society; Tennis 3, 4; Latin Club 2, 3; President 3; History Club 2.

MARSH, PATRICIA ANN
Carefree, spicy, knows her way around.
G. A. A. 3, 4.

MARTIN, DOLORES ELVANIA
Beautiful hair, magnetic personality, ambitious, thoughtful.
Y-Teens 1, 2, 3, 4; G. A. A. 1, 2, 3, 4; President Interclub; Y-Teens Council 4; Class Secretary 2; History Club 3; Junior and Senior Play.

MARTIN, RUTH JANE
Whiz in sports, executive, neat dresser, well composed.
G. A. A. 1, 2, 3, 4; Home Ec. Club 1, 4; Chorus 4; History Club 2; Varsity Sports 1, 2, 3, 4.

NOT FOR SELF, BUT FOR ALL

MEYERS, DONALD JEROME
Handsome, quiet, sincere.
History Club 1; Basketball 2; Football 1.

NORRISH, JACK LEE
Placid, sensible, "pres.", nice looking.
Football 1; Basketball 1, 2; Class Treasurer 1; Latin Club 1, 2; Class President 2, 3, 4; Key Club 2, 3; Secretary 2; Student Council 2, 3, 4; History Club 3; Honor Society 3; Junior and Senior Play.

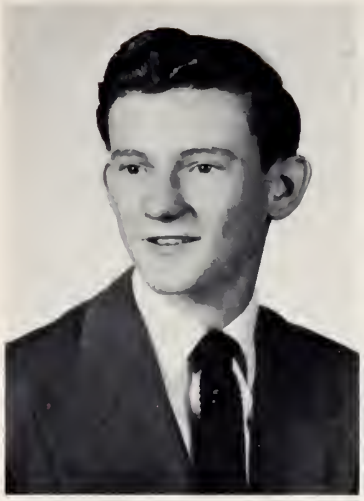

PHILLIPS, AUDREY ANN
Attractive, cheerleader, abundance of pep, musically minded.
Cheerleader 2, 3, 4; G. A. A. 1, 2, 3, 4; Y-Teens 2, 3; Chorus 1, 2, 3, 4; Triple Trio 3, 4; Home Ec. Club 3, 4; Annual Staff 3; Associate Editor of Typhoon 3; History Club 2; Senior Play.

REDWINE, JACK ALLEN
Happy-Go-Lucky, loves fun, wisecracker.
Football 1, 2, 3, 4; Track 1, 2, 3, 4; Basketball 1, 2; Tennis 1, 2; Latin Club 1, 2; Key Club 2, 3, 4; Class Treasurer 2; Student Council 3, 4; Chorus 3, 4; Junior and Senior Play.

RIESENBERG, JOAN MARY
Quiet, shy, friendly, neat.
G. A. A. 1, 2, 3, 4; Home Ec. Club 1; History Club 2, 3; Latin Club 2, 3; Chorus 4; Baseball 1, 2, 3, 4.

NOT FOR SELF, BUT FOR ALL

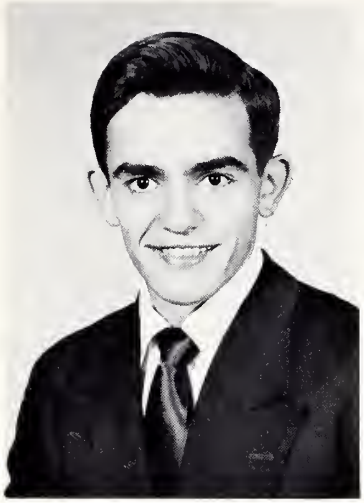

RUTTER, GENE ARNOLD
Sense of humor, religious, gentleman.
Came to Reading in Senior Year.
Football 4; Chorus 4.

SANTEL, JAMES WILLIAM
Well-fixed, easy going, spirited, likes girls.
History Club 2; Annual Staff 3; Typhoon Staff 4; Vice-President 3; Chorus 3, 4.

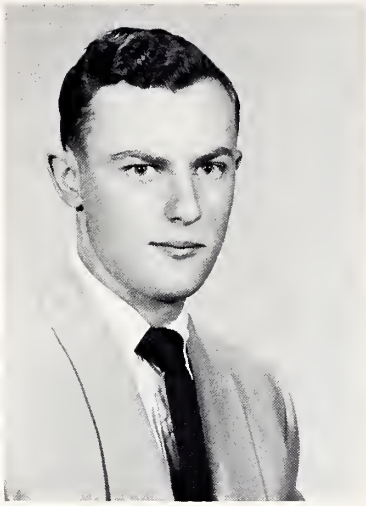

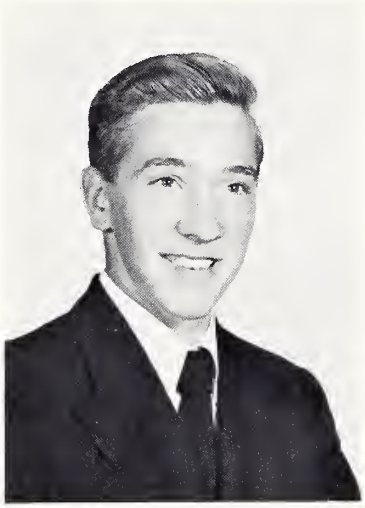

SHARPSHAIR, DON MELVIN
Tall, handsome, reserved, not too quiet.
Came to Reading in Senior Year.
Track 4; Senior Play 4.

SHELDT, DONNA LOU
Intriguing, vigorous, talkative, loads of fun.
Y-Teens 1, 2, 3, 4; G. A. A. 1, 2, 3, 4; History Club 2; Varsity Sports 2, 3, 4; Home Ec. Club 1, 4; Chorus 4.

TISDALE, MARVIN JAMES
Practical, well informed, congenial, Brain if tries.
Tennis 2; Latin Club 1, 2; History Club 3; Speech Club 3; Senior Play 4.

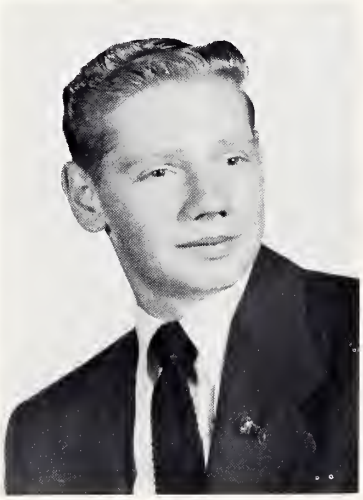

NOT FOR SELF, BUT FOR ALL

TURNER, NORMAN LEE
Slow, calm and collected.
Basketball 1, 2, 3; Key Club 2, 3, 4; History Club 2; Honor Society 3, 4.

VON BARGEN, RONALD EDWARD
Good looking, fickle, good in sports.
Football 1, 2, 3, 4; Baseball 3, 4; Basketball 1, 2, 3, 4; Track 1, 2, 3, 4; Honor Society 3, 4.

WAGNER, JUDY MARIE
Real cute kid, fascinating hair, cheerleader.
Cheerleader 1, 2, 3, 4; G. A. A. 1, 2, 3, 4; Y-Teens 1, 2, 3, 4; History Club 2; Home Ec. Club 4; Chorus.

WHIPKEY, RICHARD REAGAN
Sportsminded, really neat, lady killer, likeable.
Football 1, 3, 4; Basketball 1, 2, 3, 4; Baseball 1; Junior and Senior Play; History Club 2; Dramatic Club 4.

WHITTON, JAMES FRANK
Jokester, nice looking, friendly smile, "George".
Basketball 2, 3, 4; Baseball 3, 4; Key Club 3, 4; History Club 2; Junior and Senior Play, Treasurer Key Club 4; Dramatic Club 4.

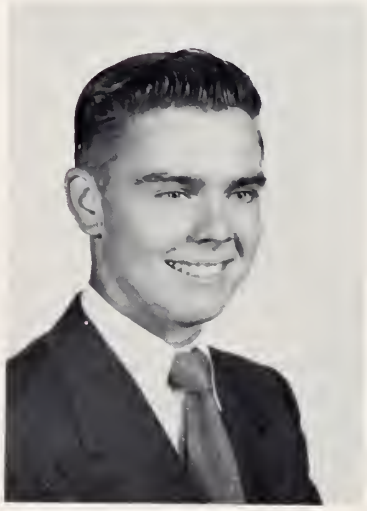

NOT FOR SELF, BUT FOR ALL

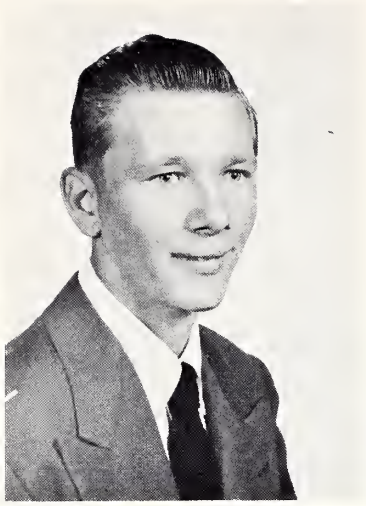

WULF, ROBERT HOWARD
Always willing to joke, fun loving nature, has serious moments.
Football 1; Basketball 2, 3, 4; History Club 2; Football Head Manager; School Photographer 4; Senior Play.

BECKER, MARY MARGARET
Petite, perky, pleasant personality, fun.
G. A. A. 1, 2, 3; Y-Teens 1, 2, 3; History Club 2; Class Play 3; Typhoon 3; Chorus 2.

LAMBERT, SHIRLEY
Sweet, quiet, demure, pleasant personality.

PRATER, PHYLLIS JEAN
Dimples, engaged, friendly, full of fun.

▪▪▪▪ SENIOR CLASS HISTORY ▪▪▪▪

The seniors of "53" look quite different from the freshmen of "49", but that's what happens after four years of hard work.

The first class meeting took place two weeks after school started, when our sponsors, Miss Glaser, Mrs. Bruestle, and Mr. Ellis said we should elect officers. Those chosen were: President, Denver Bullock; Vice-President, Tom McCauley; Treasurer, Jack Norrish; Secretary, Helen Bullock. We chose our class motto "Not For Self, But For All". Our class colors are green and white; our class flower is a white rose.

As freshmen, we looked forward to our Senior Class trip, and worked diligently by sponsoring paper drives and candy sales. Our best money making project was the "Sno Ball", a dance with Jimmy Leonard's orchestra.

Our freshmen class picnic was held at LeSourdsville with the other three classes.

We started the second year of our journey under the sponsorship of Miss Brandenberger, Miss Behm, and Mr. Ellis. At our first meeting, on September 12th, we elected our leaders for the coming year. The new President was Jack Norrish; Vice-President, Virginia Fugate; Treasurer, Jack Redwine; and Secretary, Dolores Martin. We started off for a successful year.

Our big activity was the Christmas Dance which was called the "Holiday Hop". This turned out to be very gay and successful. We also worked on bake sales, paper drives and other dances, all of which were fairly successful for a fairly inexperienced class. In view of our trip, we also decided at the end of the year to set up a system of pro-rating. This system took effect at the beginning of our Junior Year.

It was in our Sophomore Year that the Reading High School Student Council was started and our class took an active part in its organization.

At the end of the year we had begun to show signs of our capability of becoming Junior's. We had worn off a little of our childish actions and began to settle down.

The next year was an important as well as outstanding one. We were now adults, supposedly, as well as upper classmen. The leaders of our class that year were: Jack Norrish, President; Jim Santel, Vice-President; Pete Holmes, Treasurer; and Donna Sheldt, Secretary. Our Junior sponsors were Mr. Ellis, Miss Brandenberger and Mrs. Stamm.

The first activity of the year was a paper drive. At various intervals during the rest of the year more paper drives were organized.

Our class put their heads together and came up with a new money-making scheme of having noon dances in the gym. This proved to be a profitable project.

It seemed as though we hadn't lost our ability to give successful dances over the summer, and in October we had our first "shuffle" of the year.

True to tradition, we sold ads for Thanksgiving Day Programs. This also proved to be a very successful project.

Another big event of this year was the Junior Play, "The Perfect Idiot", It was indeed one of the best displays of Reading's talent ever to be shown!

We crowned the football king and queen at the "Football Frolic" and royalty of Reading High was again crowned as "Levi King" later in year at the "Levi Leap".

Throughout the year from our first meeting in September to the last in May, we were working on the Junior-Senior Prom, hoping to make it a successful one.

Our hopes were realized and appreciated by all on May 9 at the Hartwell Country Club.

The students danced through the evening with music furnished by Bob Elfers orchestra. At the stroke of twelve the king and queen were crowned. They were attended by Joyce Hamm, Mary Alyce Cutter, Janet Groh, Helen Bullock, Janet Luers, Dottie Bittner, Dolores Martin, and Hope Dietrich. A really memorable night!

Well here it is, June already. With a well-rounded bank account and the gaiety of the Prom still fresh in our thoughts, we turned to the last chapter of the book, "Class of '53".

At last we have reached the gateway to our dreams of future happiness, our Senior Year. We have struggled and worked very loyally together to keep our standards high in our short years in Reading High School.

In our initial class meeting we elected new officers. Because of his leadership, Jack Norrish was chosen President for his third straight year. Fitfully chosen as Vice-President was Denver Bullock, another hard worker in our four years. The Secretary was Helen Bullock and Treasurer was Kenny Konrad, both capable workers.

Our first activity was a dance, "The Senior Swing" in September, which was a big success as our dances have usually been. This was followed by another successful dance in October which was called "The Witches Whirl". We had two other dances in the beginning of "53", they were the last dance's that we gave in Old Reading High. We had the Senior Dinner which was another activity to help us raise money for the Senior Trip.

Our play, The Senior Play, was a great success and a gay time was had by all, who, with the help of Miss Hall, Miss Brandenberger, Miss Lang, and Mr. Ellis made our last play the greatest play.

At last the month of May had arrived and the moments which we had dreamed about for nine months finally came. The Junior-Senior Prom was a richly colored occasion with the girls and their escorts dressed in their Sunday best. Everyone had a swell time, and we Seniors will always hold this event dear in our memories.

At last the big event had arrived. We were all anxious with anticipation of the Senior Trip. After four years of striving for our goal, the Senior Trip, we were so excited that we didn't know heads nor tails. We went on a trip through the East and every person had a wonderful time. Though we may forget each other's names, we will always remember the Senior Trip.

It is the night of June 1, and we are seated on the stage ready to graduate. Many of us are happy, many sad, but we hope that our four years of happy life together will be judged as successful years, for we have tried to uphold the standards of Reading High. Though years may separate us, we hope that all will remember the "Class of '53", and continue to uphold our motto, "Not For Self, But For All".

LAST WILL AND TESTAMENT

We, the Class of 1953, being of sound mind and body, hereby bequeath the following:

To the faculty, we leave our cooperative spirit and reluctant farewell.

To the green Freshman Class, we leave our ability in sports, and our high scholastic standing.

To the Sophomores, we leave our sense of humor and pleasant memories.

To the Juniors, we individually bequeath the following:

Ron McDaniels leaves his singing voice and swell personality to Paul Finkbone.
To Helen Arrand, Dolores Martin wills her lovely blonde locks. Do you think you could use these, Helen?
Kenny Konrad bequeaths his basketball technique to Donald Patrick, also his book of instructions.
Bob Fitzgerald wills his ability with the women to Jack Cutter.
Patty Marsh wills her shy ways to Virginia Blair.
To Shirley Barry and Jo Anne Young, Hope Dietrich wills her swimming and diving ability. Don't win too many trophies, girls.
Olivia Heile wills her devilishness in music class to Genene Nichols and Joyclyn Jung.
Joanne Boehl bequeaths her ability to change her hair style every day to Carol Diggins.
To Dolly Merry, Audrey Phillips wills her modeling course. Oh, you lucky girl.
Barbara Bradshaw wills her artistic ability and unusual giggle to Shirley Lucas. Don't run it in the ground, Shirl.
Ruth Martin bequeaths to Edna DuChemin her driving skill. The "hot rod" goes with it.
Janet Luers wills her love of Lockland boys to Doris Fehrenbach and Judie Green.
To Kenny Jessen, Kenny Arthur bequeaths his neat, masculine physique.
Norman Brossart wills his broad shoulders to Eddie Nickols.
Donna Sheldt bequeaths to Carol Von Bargen her ability to flirt. Watch it, Carol.
To Orville Proffitt, Warren Lemon wills his trumpet. Don't blow too hard, Orville.
Janette Dykes wills her majorette uniform to Rosemary Watson. Take care of it, Rosie.
Joanne Glardon bequeaths her dancing ability to Doris Miller.
To Jim Anderson, Tom McCauley wills his love for English Lit.
Denny Bullock wills his title of co-captain on the football team to Ronnie Caldwell and Ronnie Clevenger.
Joyce Hamm bequeaths her cheerleading ability to Jane Meyers.
Marvin Tisdale bequeaths his job at Brinkman's to Bobo Calhoun. Don't work too hard, Bob.
To Greg Hostuick, Norm Turner wills his speediness on the highway. Now you won't get any tickets.
Jim Whitton wills his great acting ability to Earl Weis.
Bob Wulf bequeaths his Toni Permanent to Wendell Raney. Oh, curly!
Shirley Kemen wills her way with the men to Pat Kettler.
Jim Santel wills his great talent of skipping classes without being caught to Charles Bonbright. Hope you're as lucky as Jim was.
Joan Riesenberg leaves her baseball bat to Darlene Boehl.
To Midge Becker, Shirley Lambert leaves her shyness toward boys.
Judy Wagner wills her petite ways to Joyce Riesenberg.
Lorraine Doan wills her sweaters to Geraldine Foley.
Pete Holmes wills his exaggerations to John Burger.
To Lee Corbin, Janet Groh bequeaths her trips to Burger's Pony Keg.
Dick Whipkey wills his 43" chest, superb personality, and nickname of "Ocifer" to Bill Hartman.
Barbara Leming wills her brains(??) to Jennilee Derrick. Don't get smarter than the teachers.
To John Brune, Don Meyers slow, nonchalant, and unambitious ways.
Don Sharpshair bequeaths to Paul Magin his tall, masculine build.
Jim Glardon wills his Don Juan personality to Paul Campbell; believe us, that's something to fall heir to.
To Jerry Brewer, Bill Goforth wills his curly, red hair.
Jack Redwine, the Romeo of the senior class, wills his nose and mouth to Pete Reisenberg. Oh you lucky guy.
Gene Rutter wills his intelligent mind and ambitious ways to Stan Masters.
To Charlie Flege, Jack Norrish wills his love of going steady.
Boots Cutter leaves her treasure (hidden, that is) to Elaine Schehr.
Dolores Dunn leaves her attendance and attention in class to Ruby Younce.
Joyce Brown bequeaths to Sylvia Lang promptness and athletic ability.
Helen Bullock wills her volleyball arm (two hands for beginners) to Dottie Glossner.
Grace Galluzzo bequeaths her wardrobe and work for Mr. Birt to Imelda Groh and Joan Walters.
Lowell Kamn wills his one arm driving to Jerry Santel. Don't stop too long for stop signs.
Ron Von Bargen leaves his fun loving spirit and good grades to Shirli Lewis.
Dottie Bittner wills her dainty ways to Dick Lacher.
Kenny Konrad bequeaths his basketball technique and also his book of instructions to Jack Cutter and Bill Oman.
Phyllis Prater wills her shy ways to Virginia Blair.
To Brian Lilly, Bill Goforth wills his curly red hair.
Dolores Dunn leaves her attendance and attention in class to Vanessa McGowan.
Ethel Davis wills her quiet, understanding ways to Dolores DeVore.
Evelyn Higgins bequeaths to Joyce Williams her ability to get good grades.

To one and all we leave a fond farewell, a grateful "Thank You" for helping us through our four wonderful years at R.H.S., and the promise that we shall always hold dear to our hearts the lasting friendships formed in these "Halls of Ivy".

The Class of 1953

▪▪▪▪ CLASS PROPHECY ▪▪▪▪

Across the sky flashes a blinding light--there is a dull thud and a winged creature from Mars steps out of her flying saucer. This angel tells us she is spending her vacation on the planet Earth and is planning to take the Class of '53 with her on the rest of her itinerary. She loads everyone on the great saucer and in a split second we have left Reading and have winged our way to the Indianapolis Speedway.

Here we see "Miraculous Marvin", alias Marvin Tisdale, the famous racer, trying to break all present records of speed.

The races have already begun. Here they come around the bend and, Oh, look, Marvin's car is turning over. They're rushing to the scene. We see Doctor Ronald Von Bargen and his corps of nurses. Why, isn't that Helen Bullock leading them? Of course it is. They give him a sniff of "Spacer Racer" elixer. He's up. He's in the car again--he's off--he has won the race at 873.6 miles per hour!

Well, we're on our way again. Let's speed it up a little, we're in a hurry. We hear a siren; it must be an ambulance! Give it room. Oh, no, it's a cop. And look, what a cop, Captain Norman Brossart. Why, Officer, we weren't speeding, but we're in a terrible hurry.

He hauls us to the courtroom, before the Judge. Someone else just came in and you'd never guess who. It's Patrolwoman Pat Marsh. She has just arrested a pick pocket. Pat recommends us to a lawyer by the name of Phyllis Prater, who makes a fine plea for us. The Court Secretary is our old friend, Donna Sheldt, who has established a record of cases reported and of gum chewing.

Judge Lowell Kamm dismisses us with a small fine. I'm glad he wasn't too hard on us, but he knows how easy it is to go over the speed limit!

As we zoom above this smooth highway in our space saucer, we notice big billboards which say there is a Carnival in Chicago.

There it is now, let's stop and see what's going on.

Why, listen, who is the Barker? I do believe it is Janette Dykes. Yes, I'm right. She hasn't changed much, has she? She is telling us about the strong man, Denny "Bulldog" Bullock. He is starting his act right now, let's watch. My, what muscles! He is asking for a gentleman out of the crowd brave enough to go a round of wrestling with him. Someone accepts his challenge. It's Ronnie McDaniels; he was always game to take the Bull(lock) by the horns.

In the next tent there is the famous lion tamer Ruth Martin. Her motto is, "The Wilder, The Better".

Oh, look, a palmist, Madam JoAnn Boehl-Em-Out. Yes, she's up to her old tricks, trying to make an honest dollar telling folks what's going on.

Why, there's Jack Norrish in a plaid suit and bow and arrow. He's selling "Spring Tonic". He guarantees his famous spirits will make you look younger, act younger, and think younger. Will anyone buy it? Oh yes! Out of the crowd steps the well known seal trainer, Audrey Phillips, Yes, she buys a bottle.

By now we all feel a little famished, let's stop at this ritzy restaurant. Ah, there's a sign that says "Ocifer's Country Club". It looks like a real swell joint; let's go in. Well, Dick Whipkey, so this is your place! Nice! How about some of your Reading Saurbraten?

Dick tells us the floor show is about to begin. As we take our seats, the famous, "Twenty Toes" dance team, JoAnne Glardon and Pete Holmes, take their place on the floor. The music in the background is supplied by the "Sour Orchestra". Their leader is Warren Lemon. Their vocalist is the famous crooner Bob Fitzgerald, who learned to sing by listening to his portable radio.

As we look around us we see many celebrities. Among them we see Dolores Martin, the famous chatty columnist, interviewing Miss Barbara Leming, the first woman ever to run for President of the United States.

We see the famous artist Barbara Bradshaw known as the "Female Walt Disney". And look there, it's Hope Dietrich, creator and designer of "Hope Creations" and that' s her photographer, Bill Goforth with her. She also has two of her best known models, Joyce Hamm and Janet Luers with her. No wonder Bill wanted to be a photographer.

At the next table we see Ethel Davis and Ken Arthur. Both are Professors at UCLA. Ethel specializes in theology and Ken is a psychoanalyst.

On our way again. We've been told there is a new scientific rocket machine that will fly to the moon. Almost unbelievable. Well look, there is the pilot Ken Konrad and his co-pilot Gene Rutter. Before the ship will take off there is to be a style show of the latest fashions in space wear. Doesn't Shirley Kemen look sharp in that Space Suit for afternoon wear? Tom McCauley models the latest helmet, wings and shoes to wear on the moon.

As the space ship ascends into the neuclear mists, we will hear what is going on in the ship through the voice of Jim Whitten, the daring newspaperman who is going along with these brave men. My isn't this thrilling? I guess we had better be rocketing along.

Who comes here? It looks like two farmers, yes, it's Jack Redwine and Jim Santel. They want a ride into town so they can see the Rodeo. Let's go with them. Listen to that singing cowgirl, Joan Riesenberg.

The Judge of the Rodeo, Judy Wagner is about to give out the awards. The Blue Ribbon goes to Dottie Bittner for her Prize Angus Bull. Hold on to him, Dottie. The second award goes to Don Meyer for excellent trick riding. We'd better be on our way for we have made reservations at the Turner Mountain Lodge. It is owned by Norman Turner.

My! What a beautiful place. The guide, Olivia Heile conducts us on a hunting trip. One of our sharp-shooters, Lorraine Doan bags a "Curly Wulf".

We stop at a trappers cabin and are greeted by Don Sharpshair - carrying a space ray gun, with which he guards his mink pelts. His wife, Grace Galluzzo, offers us her famous "Galzos Goulash".

Refreshed, we climb to the mountain peak--here we find an observation fire tower. Ranger Evelyn Higgins spots forest fires with her futuristic atomic binoculars. Isn't she lonely way up here? Oh, no, she has a walkie-talkie television kit, invented by Joyce Brown. This connects her with Dolores Dunn, who manages a Weather Bureau depot on Mt. Hood and with Mary Alyce Cutter, who lives in Canada on Mt. Scissors. She really cuts up the air waves with her operatic voice. They keep each other well informed.

Jim Glardon buzzes by in his propelled rocket jet. He is making a survey of supersonic waves with his technician, Janet Groh. They flash by often to cheer up the girls with their jolly tunes.

We've traveled fast and far in a short space of time and now our conductor from Mars bids us adieu. She wishes the class of 1953 all the luck in this world and hopes they have the maximum of success and minimum of failures and misfortunes. She steps into her flying saucer, gives a salute and fades away into space.

The Class of 1954

OUR CLASS TRIP TO NEW YORK CITY

MAY 17-22, 1953
CAN YOU RECOGNIZE ANY OF THESE?

1. Empire State 2. "Tug"- 3. Coney Island 4. New York? 5. Three maids in N.Y. 6. Skyline 7. What next? 8. U.N. 9. "Gosh!" 10. Posing 11. China Town Visit 12. "Over There...." 13. N.Y. Skyline 14. "Miss Liberty" 15. Aren't we pretty? 16. Yes, Sir" 17. Waiting outside U.N. 18. N.Y. Bound 19. All aboard! 20. We arrive 21. "All aboard!" 22. "Gee!" 23. "Pretty?" 24. What's over there? 25. "On our way!" 26. U.N. View 27. "No Parking!" 28. U.N. 29. U.N. 30. "Our Miss Liberty-" 31. "Which way, Officer?"

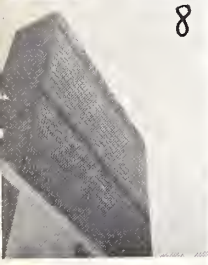

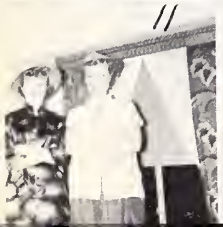

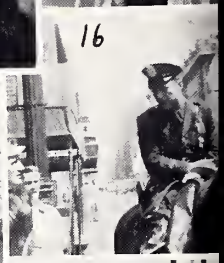

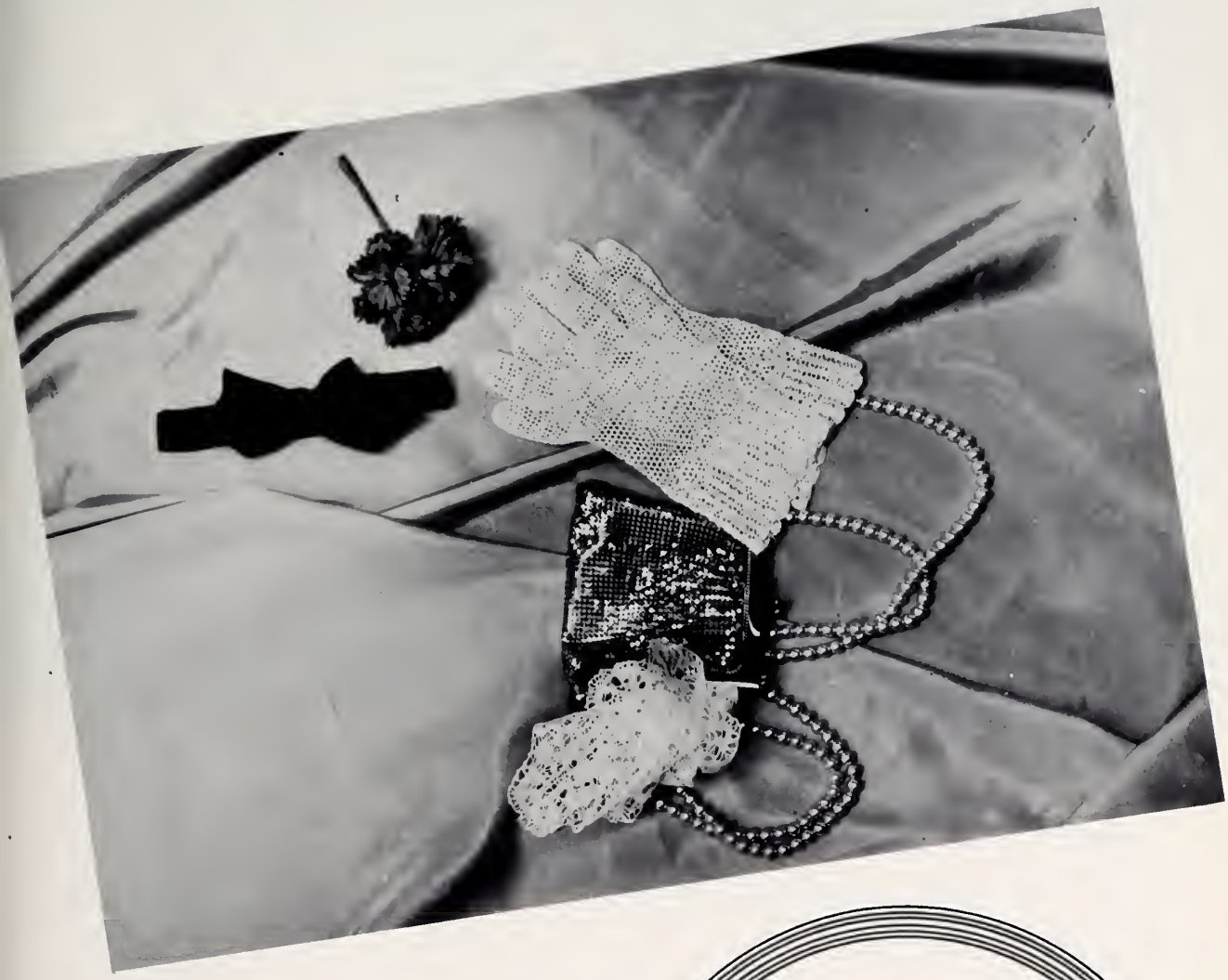

Juniors

JUNIOR CLASS OFFICERS AND ADVISERS

"To Better The World As A Whole Will Be Our Lifelong Goal"

SITTING, LEFT TO RIGHT: Miss Hall, Adviser, Kenneth Jessen, Joyclyn Jung, Miss Fultz, Adviser.
STANDING, LEFT TO RIGHT: Orville Proffitt, Mr. Pritchard, Adviser, Wendell Raney.

CLASS OF 1954

Under our three capable advisers, Mr. Pritchard, our permanent adviser, Miss Hall and Miss Foltz, we have accomplished much this year. Our treasury was greatly increased by means of noon lunch sales in the first part of the year. All of our dances, our bake sales, and especially our four one act plays were most successful. To our advisers and class officers for their untiring efforts we the Junior Class of Reading High say a very grateful "Thank You" Our Prom, held at Twin Lanterns Country Club, was a night we shall never forget. The efforts of the committee on this affair could be seen in the most beautiful results. Our motto, TO BETTER THE WORLD AS A WHOLE WILL BE OUR LIFELONG GOAL, will be uppermost in our minds always.

CLASS OF 1954

JUNIOR CLASS

"To Better The World As A Whole Will Be Our Lifelong Goal."

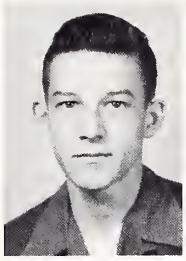

Anderson, James L.

Arand, Helen

Barry, Shirley J.

Blair, Virginia L.

Boehl, Darlene A.

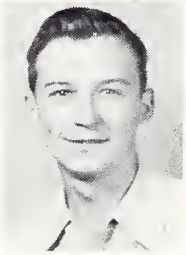

Bonbright, Charles D.

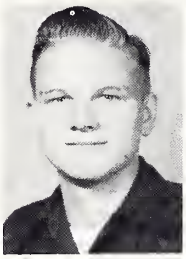

Brune, John

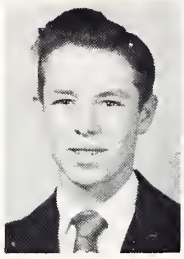

Burger, John H.

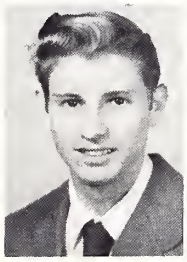

Caldwell, Ronald M.

Calhoun, Paul

Campbell, Paul W.

Clevenger, Ronald

Corbin, Barbara Lee

Cutter, John H.

Derrick, Jennilee

DeVore, Delores M.

Diggins, Carol A.

DuChemin, Edna J.

Fehrenbach, Doris J.

Finkbone, Paul

JUNIOR CLASS

"To Better The World As A Whole Will Be Our Lifelong Goal."

Flege, Charles

Foley, Geraldine A.

Glossner, Dorothy

Green, Judith A.

Groh, Imelda A.

Hartman, William

Hostuick, Richard G.

Jessen, Kenneth C.

Jung, Joyclyn E.

Kettler, Patricia J.

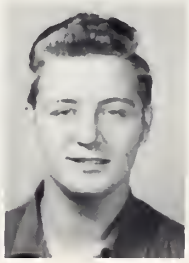

Lacher, Richard

Lang, Sylvia M.

Lewis, Shirli D.

Lilly, Brian V.

Lucas, Shirley A.

Magin, Paul F.

Masters, Stanley W.

Merry, Dollie M.

Meyers, Jane M.

Junior Snap.

JUNIOR CLASS

"To Better The World As A Whole Will Be Our Lifelong Goal."

Miller, Doris A.

Nichols, Genene

Nickol, Edward W.

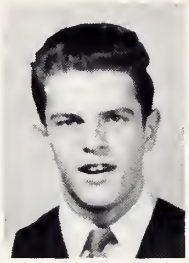

Oman, Willia

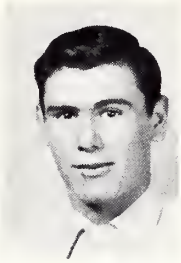

Proffitt, Orville R.

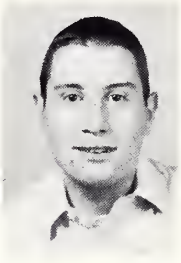

Raney, Wendell P.

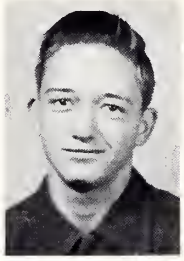

Riesenberg, Allen H.

Riesenberg, Joyce E.

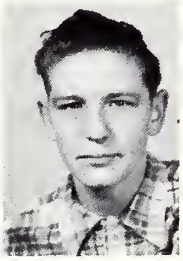

Santel, Gerald B.

Schehr, Elaine M.

Von Bargen, Carol O.

Walters, Joan A.

Watson, Rosemary

Weis, Earl R.

Williams, Joyce I.

Young, Jo Anne

SNAPS OF JUNIOR CLASS

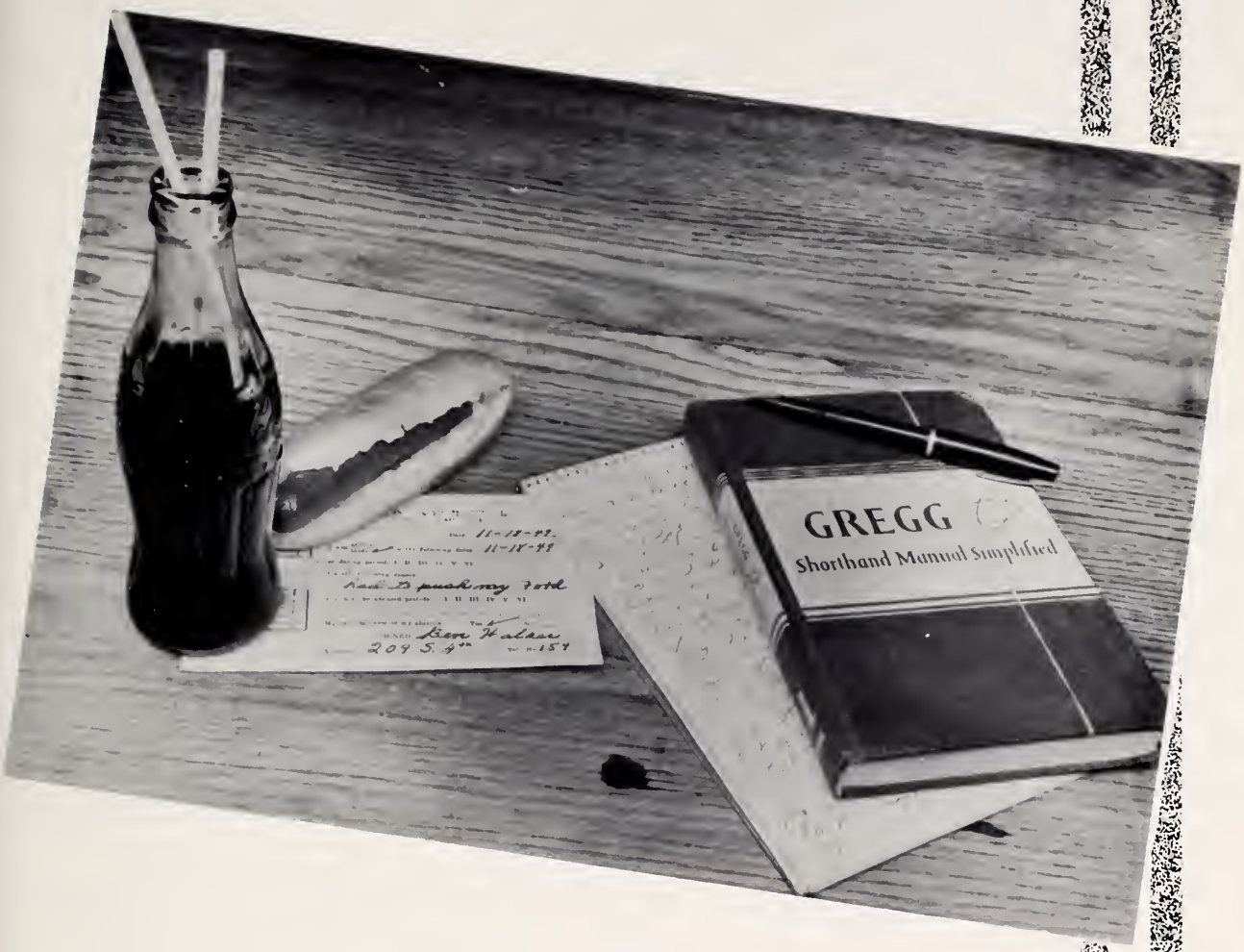

Sophomores

SOPHOMORE CLASS OFFICERS AND ADVISERS

"Fortune Favors The Valiant"

STANDING, LEFT TO RIGHT: Mr. Lowe, Adviser, Phil Kress, James Bittner, Mrs. Unger, Adviser, Mr. Noble, Adviser, Rosemary Taylor, Carol Lers.

CLASS OF 1955

September ushered in a bright new year for the Sophomore Class. Our first meeting found us electing new officers. These were Phil Kress. president; James Bittner, vice-president; RoseMary Taylor, secretary; and Carol Luers, treasurer. We started the year with a little over three hundred dollars in our treasury.

Our Class worked together throughout the year. The highlight of the social season was the Christmas Dance, a traditional Sophomore affair. For this occasion we decorated the Gym with boughs of pine and holly. A hugh tree dominated the center of the floor. A sixteen piece orchestra sent sweet notes of music through the pine scented air. Our treasury was enriched by over one hundred and twenty-five dollars, proving that this was a most successful dance in more ways than one.

During the year we lost our intelligent president, Phil. His family moved out of town and Phil had to go along, naturally. This moved the VP, Jimmy Bittner, to the prexy's position and we elected Pete Dils to fill the shoes of the vice president's place.

Mention should be made of the fine work the Mother's are doing for our class. Under the leadership of Mrs. Scharfenbarger, Mrs. Schmidt, Mrs. Ficke, and Mrs. Kramer, several PTA Bake Sales have been sponsored. They have helped us in many other ways too. And last, but far from least, we want to give a very special thanks to our three fine sponsors, Mr. Lowe, our permanent adviser, Mrs. Unger and Mr. Noble, for the wonderful way they have helped us through this year.

SOPHOMORE CLASS

"Fortune Favors The Valiant."

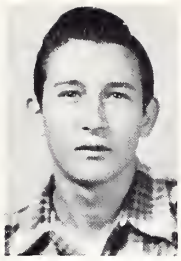
Bittner, James H.

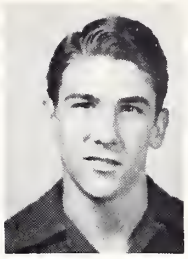
Blackstone, Wesley

Bohrer, Carol L.

Bradshaw, Robert

Brewer, Jerry A.

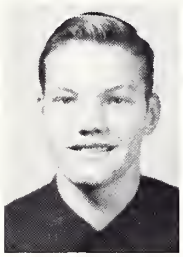
Carter, Franklin

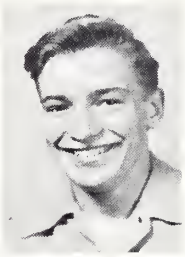
Cook, Raymond

Cutter, Donald

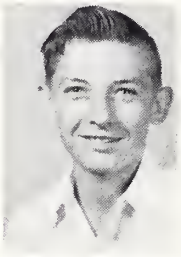
Cutter, Ronald

Davis, Lee E.

Davis, Joyce

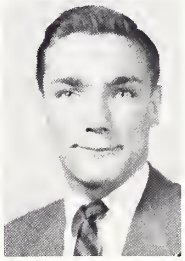
Dils, Albert

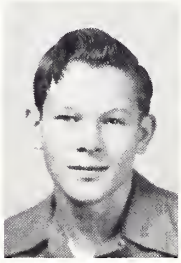
Dunn, Charles

Elmlinger, Charleen

Elmlinger, Joan

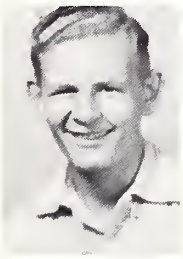
Erickson, Arnold

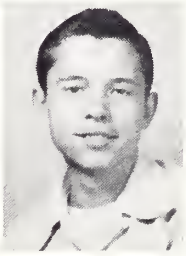
Ferguson, John

Fey, Shirley A

Ficke, Roland

Flynn, Janet C.

Garnett, Katherine

Gebert, Dolores J.

Soph's at Study?

Between Classes

Reference M

SOPHOMORE CLASS

"Fortune Favors The Valiant."

Geraci, Josephine A.

Haerr, Irmgard L.

Hardy, John C.

Harman, Barbara

Hayes, Jerry

Higgins, Shirley

Huff, Joann

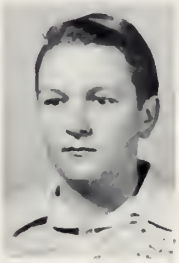
Johnson, Charles T.

Jones, Ernest

Jones, Henry C.

Juenke, Donald

Kramer, Nancy J

Kretschmar, Richard

Kupferschmidt, Diane

Luers, Carol A.

Lyons, Willard

McClure, John

Malott, Carol J.

Marsh, Charles A.

Montgomery, Carolyn

Patrouch, Jon A.

Pettis, Mary G.

Redwine, Delores

Robbins, Raymond

"Teacher's Pets"

SOPHOMORE CLASS

"Fortune Favors The Valiant."

Rolman, Marilyn

Ropp, Daniel

Scalf, Betty J.

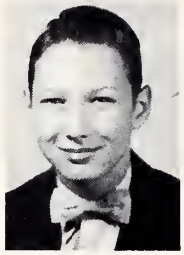
Scharfenberger, Ross

Schmidt, Harriett

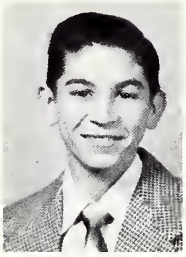
Sheldt, Truman

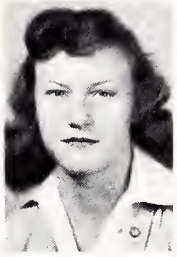
Sloan, Norleen

Smith, Gerald

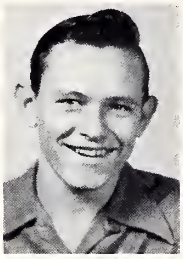
Sutton, Richard A.

Taylor, Rosemary

Terrell, Lois

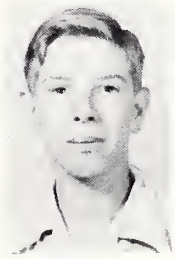
Tisdale, Lloyd

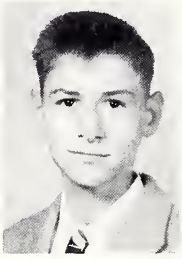
Tobler, David

Topmiller, Eileen M.

Turner, Evelyn

Von Bargen, Shirley

Wade, Beverly

Walters, Jean L.

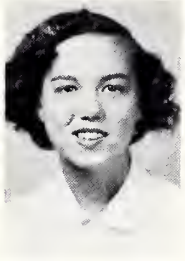
Wetterer, Barbara J.

York, Shirley E.

Young, Robert

Yaeger, Clare

English 10

Aren't we pretty?

Biology's Champ

Freshmen

FRESHMAN CLASS OFFICERS AND ADVISERS

"Truth Is Better Than Gold"

STANDING, LEFT TO RIGHT: Alice Herrin, Sharon Glorious, Bill Miller, David Loggains, Mr. Singer, Adviser, Doyle Nicely, Miss Glaser, Adviser, Mr. Riesenberg, Adviser.

CLASS OF 1956

With high hopes and happy hearts a group of wide eyed youngsters came into the halls of Reading High in September of 1952. As we look back now it is hard to believe that so much could take place in one short year to remake this group of many minds into one, as we are now.

Our first meeting in September was a most important one. We elected our officers. These were: David Loggains, president; Alice Herrin, vice-president; Bill Miller, secretary; Sharon Glorius, treasurer; and Doyal Nicely, sergeant-at-arms. We chose green and gold as our class colors, the American Beauty Rose as our class flower, and for our motto those famous words: TRUTH IS BETTER THAN GOLD.

During the year we did much to keep our class together. Our treasury was enriched by five hundred dollars. . . we started the year with a few dollars and in June had a total of five hundred and twenty dollars to our credit. Our dance, bake sales, sale of Christmas cards, candy sales, and paper drives - all helped us to reach our goal. But most important, we learned to work together. Under the leadership of Mr. Singer, our permanent adviser, and Miss Glaser and Mr. Earl Riesenberg we spent a most enjoyable year. To these three, who did so much to help us through, we say "Many thanks for a job well done."

FRESHMAN CLASS

"Truth Is Better Than Gold."

Apking, Donald

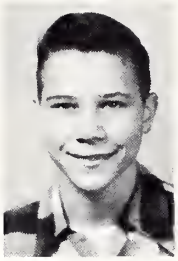
Batterson, David V.

Borcheldt, Janet Rose

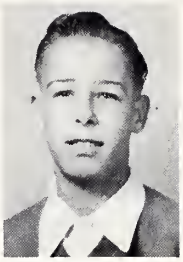
Brown, Donald

Brune, Robert

Brunen, Mary E.

Bullock, Joyce Alice

Bussell, Alene

Caldwell, Margaret (Peggy)

Camden, Darlene

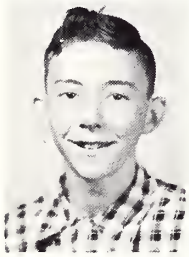
Deatherage, Geo. Allen

Diggins, Delores

Dunn, Robert

Fehrenbach, Donna S.

Glorius, Sharon

Grau, Carol L.

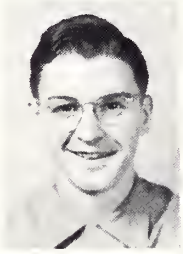
Greenwood, William

Hank, Lois Ann

Heckman, Jim H.

Childress, Luther

CAN YOU IDENTIFY THESE FRESHIES?

FRESHMAN CLASS

"Truth Is Better Than Gold."

Herrin, Alice

Herzog, Mary Jane

Hostuick, Gayle R.

Houk, Alfred

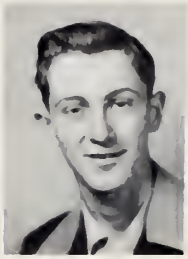
Ingram, Richard

Jones, Richard

Kiser, James

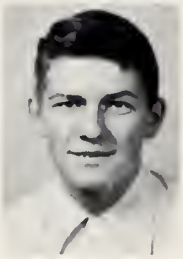
Linville, Leon

Loggains, David

Lorton, Evonne

McCauley, Douglas P.

Mack, Joann

Marshall, Shirley J.

Miller, Melvin

Miller, Roslyn

Miller, William

Morari, John E.

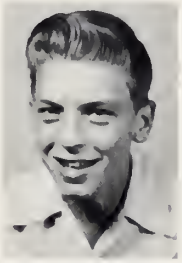
Mrusek, Ralph C.

Nicely, Doyal

Niehaus, Nancy

Proffitt, Edrie

Marilyn Lewis

AREN'T WE STUDIOUS?

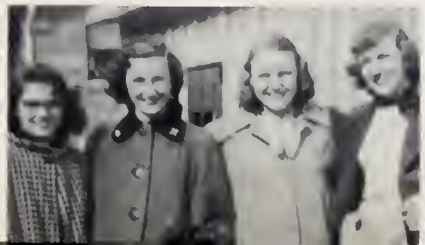

FRESHMAN CLASS

"Truth Is Better Than Gold."

Radford, Robert

Reising, Mary Lou

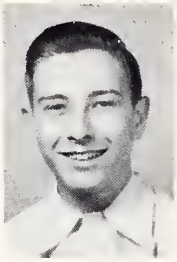
Rice, Ronald

Robbins, Myrna

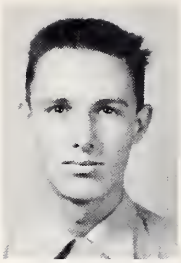
Schulte, Clyde

Stall, Deanna M.

Stone, Rozanna

Sutton, Allen

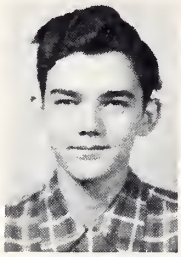
Taylor, Charles

Tokarsky, Janet Ann

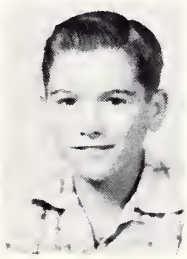
Trapp, Michael

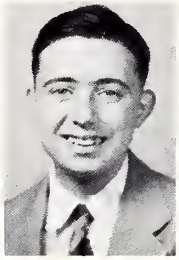
Volle, Paul

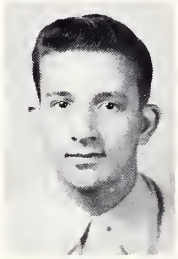
Wallrauch, Robert

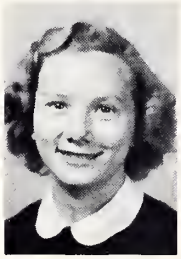
Weis, Marlene J.

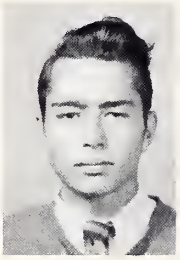
Wetterer, William A.

White, Dottie L.

Whitworth, Nora

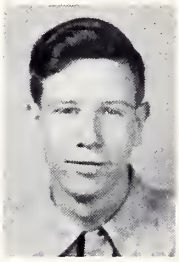
Wichman, William John

Wilcox, Keith Irvin

Wilks, Jacqueline

Williams, Charles

Wimmers, Judy J.

Wuebben, Marilyn A.

Wulf, Russell H.

"A FITTING END!"

Grades

JUNIOR HIGH DEPARTMENT

JUNIOR CLASS OFFICERS AND ADVISERS
SEATED, LEFT TO RIGHT: Calvin Cross, Clifford Dixon, Jim Herbstreet, Joe Dils, Emily Schmidt, Dolores Stallner, Don Rolfs. STANDING, LEFT TO RIGHT: Mr. Donald Mohr, Mrs. Lucille Krausser, Mrs. Clara Blackman, Miss Dorothy Roadarmour, Mr. Robert Harper.

OR HIGH TYPHOON
TOM ROW, LEFT TO RIGHT: Norma Bath, Richard lure, Daniel Helms. SECOND ROW, LEFT TO T: Janice Veddern, Sue Hester, Mrs. Blackman ser. THIRD ROW, LEFT TO RIGHT: Lulu Thomas, e Riley, Jerry Sloan. FOURTH ROW, LEFT TO T: Betty Cattle, Janet Bray, Shirley Farmer.

JR. HIGH HOME EC. CLUB
LEFT TO RIGHT, FIRST ROW: Barbara Whittley, Catherine Price, Pauline Spencer, Mattie Vaughn, Jeannette Caudill, Clara Moore, Martha Nierman, Nancy Ashbrock, Bonnie Landy, Jean Queary, Patricia Nesmith, Lois Tate. SECOND ROW: Estelle Nierman, Elizabeth Emmert, Dorothy Sharpshair, Janet Poe, Gail McClure, Ruth Batterson, Shirley Becker, Diane Riley, Margaret Sharp, Virginia Spencer, Joan Loggains, Christine Clark, Joyce Veddern, Louise Sharp, Shirley Farmer. THIRD ROW: Kathleen Lemon, Linda Winters, Janice Miller, Carolyn Norrish, Loretta Proffitt, Diane McIntosh, Lula Thomas, Sue Wichman, Patricia Taylor, Janet Bray, Janet Rolfs, Judy Turner, Linda Sheldt, Emily Schmidt, Janice Veddern, Norma Ball, Miss Jean Ann Foltz, adviser. FOURTH ROW: Patricia Collins, Joyce Huff, Charlene Clevenger, Katherine Caldwell, Evelyn Blackstone, Nanette Johnson, Peggy Williams, Glenda Whitaker, Nancy Mentiply, Dora Jones, Doris Harper, Betty Cattle, Dolores Stollner, Sheila Zimmer, Leslie Brune, Nancy Dixon.

EIGHTH GRADE

Asbrock, Nancy
Ball, Norma
Balser, Glenn
Brune, Lesley
Calhoun, Stewart
Clevenger, Charlene

Collins, Larry
Collins, Patricia
Cross, Calvin
Davis, Addah
Davis, Lewis
Denny, Ronald

Dieringer, Charles
Dixon, Clifford
Farmer, Shirley
Garten, Thomas
Haerr, Robert
Hank, Leonard

Heilman, Charles
Helms, Daniel
Herbstreit, James
Hester, Susan
Huff, Joyce
Jefferies, Jack

Kramer, Paul
Kretschmar, Charlene
Landy, Bonnie
Meyers, Richard
Miller, Jack
Moore, Clara

Nesmith, Patricia
Newberry, Wayne
Niceley, Orvin
Nierman, Martha
Parsons, Gerald
Penter, Charles

Queary, Jean
Rehbock, Barbara
Sharpe, Louise
Spencer, Pauline
Stevens, Thomas
Stone, Gary

Tate, William
Vaughn, Mattie
Veddern, Joyce
Volkens, Frederick
Von Bargen, Bruce
Wagner, Gerald

Warfield, Genieve
West, Albert
Whitaker, Glenda
Whiteley, William
Williams, Billy
Zimmer, Sheila

NO PICTURE
- Daniel Foley

SEVENTH GRADE

Anderson, Sherwood
Batterson, Ruth
Becker, Shirley
Blackstone, Evelyn
Bray, Janet

Brosch, Bill
Bunch, Dwane
Caldwell, Kathy
Caudill, Jeanette
Carter, Kenneth

Clark, Christine
Coastes, Bert
Cottle, Betty
Davis, Gordon
Dils, Joe

Donovan, Larry
Emmert, Eliz.
Engel, Clarence
Grieshaber, Dan
Harper, Doris

Higgins, Tom
Houts, Edward
Hucke, Donald
Johnston, Nanette
Jones, Dora

Jones, Kelly
Jones, Sue
Kerns, Donald
Kerns, Dorothy
Kirby, Norma

Lamb, Allen
Laque, Bill
Lautenslager, Bob
Lemon, Kathleen
Lengfellner, Henry
Loggains, Joan

Lothian, Val
Maham, Mike
McCabe, Gary
McClure, Gail
McClure, Richard
McIntosh, Diane

Merry, Donald
Miller, Janice
Miller, Nelson
Neisman, Estelle
Norrish, Carolyn
Paxton, Ronald

SEVENTH GRADE

Poe, Janet
Price, Catherine
Proffitt, Loretta
Radford, Gary

Riley, Diane
Rolf, Donald
Rulfs, Janet
Schmidt, Emily

Schmidt, Fred
Sharp, Margie
Sharpshair, Dorothy
Sheldt, Lynda

Sloan, Jerry
Smith, Eddie
Spahr, Jack
Spencer, Virginia

Stacey, James
Stevens, Joseph
Stollner, Dolores
Taylor, Patricia

Thomas, Lula
Turner, Judy
Veddern, Janice
Wade, Jim

Wasmund, Scott
Weber, Bill
Weeks, Kenneth
West, Bill

Whitaker, Kenneth
Whitley, Barbara
Wichman, Sue
Williams, Peggy

Winter, Linda
Wallten, James
Quackenbush, Gilbert
Dixon, Nancy

PICTURES MISSING
Patrick, Carl
Poynter, Russell
Steinhauer, Dorothea
Tate, Lois
Waitas, John

Organizations

THE DEVILIAN STAFF

ANNUAL STAFF, JUNIOR DIVISION
STANDING: Mr. Singer, Adviser; Pat Kettler, FIRST ROW, LEFT TO RIGHT: Dolores Gebert, Shirley York, Shirley Lucas, Sylvia Lang, Mary Margaret Becker, Lee Corbin, Joyce Williams, Geraldine Foley, Darlene Boehl, Doris Miller, Joan Walters, Genene Nichols. SECOND ROW: Rosemary Watson, Helen Arand, Elaine Schehr, Jane Meyers.

MANAGERS OF THE DEVILIAN
STANDING: Jack Cutter.
KNEELING: Ronnie McDaniels

SENIOR ADVISORS TO THE ANNUAL LEFT TO RIGHT: Olivia Heile, Mary Alice Cutter, Mr. Singer, Ron McDaniel.

SENIOR ANNUAL STAFF STANDING, LEFT TO RIGHT: Mary Alice Cutter, Helen Bullock, Joyce Hamm, Ruth Martin, Mr. Singer, Adviser. SITTING, LEFT TO RIGHT: Judy Wagner, Audrey Phillips, Grace Galluzzo, Olivia Heile, Joan Boehl, Dolores Martin, Janet Groh, Janette Dykes, Hope Dietrich, Shirley Kemen.

THE TYPHOON STAFF

JOURNALISM STAFF

STANDING, LEFT TO RIGHT: Jane Meyers, Dolores DeVore, Pat Kettler, Elaine Schehr, Rose Mary Watson, Joan Walters, Jack Cutter, Wendell Raney, Greg Hostuick, Orville Proffitt, Dick Lacher, Jim Santel, Bill Oman, Stan Masters, Pete Riesenberg, Mr. Singer, Adviser. FIRST ROW, LEFT TO RIGHT: Dorothy Glessner, Carol Diggins, JoAnne Young. SECOND ROW, LEFT TO RIGHT: Joyce Williams, Shirley Lewis, Shirley Lucas. THIRD ROW, LEFT TO RIGHT: Sylvia Lang, Geraldine Foley, Darlene Boehl. FOURTH ROW, LEFT TO RIGHT: Doris Miller, Mary Margaret Becker, Lee Corbin. FIFTH ROW, LEFT TO RIGHT: Genene Nichols, Ruby Younce, Helen Arand.

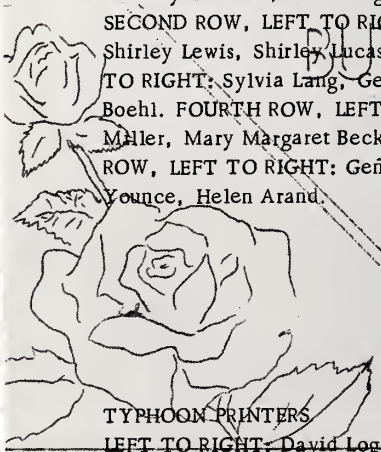

TYPHOON PRINTERS

LEFT TO RIGHT: David Loggains, Arthur Brownfield, and Douglas McCauley. MISSING FROM PICTURE: William Miller.

THE TYPHOON

THE VOICE OF READING HIGH

SPECIAL SENIOR EDITION

VOLUME XXIX FEBRUARY 20, 1953 NUMBER 2

STUDENT COUNCIL

FIRST ROW: Lois Hank, Michael Trapp, Sue Hester, Jim Herbstriet, Sylvia Lang, Clifford Dixon, Joyce Veddern, Don Apking, Lee Corbin, Harriet Schmidt. SECOND ROW: Jim Bittner, Jack Norrish, Mr. Lowe, Miss Foltz, Miss Brandenberger, Jack Redwine, Helen Bullock, Pete Dils, Joyce Hamm, Marilyn Rolman, Allen Riesenberg, Ken Jessen, Nancy Neihaus.

KEY CLUB

LEFT TO RIGHT, FIRST ROW: Truman Sheldt, Ernest Jones, Paul Magin, Jack Cutter, Ronald Cutter, Jon Patrouch. SECOND ROW: Ed Nickols, Arnold Erickson, Allen Riesenberg, Gerald Santel, Richard Lacher, Wendell Raney, Robert Brune. THIRD ROW: Philip Kress, Kenneth Jessen, Jack Redwine, Norman Turner, Kenneth Konrad, Lowell Kamm, John Hardy. FOURTH ROW: Eugene Holmes, Jack Norrish, Robert Young, Lawrence Dils, James Whitten, Ron McDaniels.

HONOR SOCIETY

FIRST ROW, LEFT TO RIGHT: Bill Hartman, Ed Nickol, John Brune, Helen Bullock, Miss Brandenburger, Adviser, Evelyn Higgins, Bill Oman, Jack Cutter, Ronald Caldwell. SECOND ROW, LEFT TO RIGHT: Shirley Barry, Pat Kettler, Ruby Younce, Genene Nickols, Helen Arand, Dorothy Glossner, Doris Miller, Joyce Riesenberg, Carol Diggins, Doris Fehrenback, Judie Green, Shirley Lucas, Sylvia Lang. THIRD ROW, LEFT TO RIGHT: Edna Du Chemin, Elaine Schehr, Shirley Kemen, Joyce Hamm, Ronald McDaniel, Norman Turner, Ronald Von Bargen, Dolores Martin, Janet Groh, Lorraine Doan, Joyclyn Jung, Lee Corbin.

FUTURE TEACHERS

FRONT ROW: Jackie Wilks, Lois Hank, Denver Bullock. STANDING: Mr. Lowe, adviser, Nancy Neihaus, Shirley Higgins, Rosemary Watson, Joanne Huff, Irmgard Haerr, Dolores Martin.

LIBRARY CLUB

SITTING, LEFT TO RIGHT: Ronnie Tobler, Charles Bonbright, Shirley Lewis, Joyce Williams, Pete Marsh, Miss Runyan, Librarian; Harriett Schmidt, Marilyn Rolman, Carol Bohrer. MISSING FROM PICTURE: Robert Brune, Jo Anne Young.

STAMP CLUB

SEATED, LEFT TO RIGHT: Norma Whitworth, Mr. Howe, Adviser. STANDING, LEFT TO RIGHT: Nancy Niehaus, Gayle Hostiuck, Judie Wimmers, Norman Brossart, Jackie Wilks, Arnold Erickson, Paul Volle, Paul Magin, Jean Rutter.

Y-TEENS

FIRST ROW: Miss Lang, adviser; Gayle Hostuick; Rozanna Stone; Mary Margaret Becker; Darlene Boehl; Peggy Caldwell; Shirley Lucas; Joan Boehl; Lee Corbin; Judy Wagner; Shirley Kemen; Donna Sheldt; Barbara Bradshaw; Mary Herzog; Miss Foltz, adviser. SECOND ROW: Betty Scalf; Nora Whitworth; Darlene Camden; Irmgard Haerr; Joanne Mack; Carol Bohrer; Delores Redwine; Jackie Wilks; Mary Lou Reising; Dolores Gebert; Alice Herrin; Joanne Huff; Janet Borcheldt; Joyce Bullock. THIRD ROW: Allene Bussel; Judy Wimmers; Sylvia Lang; Janette Dykes; Harriett Schmidt; Joyce Hamm; Ruby Younce; Audrey Phillips; Helen Bullock; Janet Groh; Dorothy White; Genene Nichols; Jean Walters. FOURTH ROW: Carol Luers; Dolores Diggins; Carol Von Bargen; Joyce Williams; Carol Diggins; Joyce Brown; Sharon Glorious; Shirley York; Nancy Neihaus; Nancy Kramer; Dorothy Glossner; Grace Galluzzo; Shirley Lewis; Shirley Dennison. FIFTH ROW: Hope Dietrich; Marilyn Rolman; Melitta Leder; Janet Tokarsky; Jennilee Derrick; Dolores Martin, Shirley Fey; Doris Miller; Carol Mallott; Joyce Riesenberg; Olivia Heile; Mary Alice Cutter; Geraldine Foley; Mary Brunen.

DRAMATIC CLUB

SITTING, LEFT TO RIGHT: Kenneth Jessen, Paul Calhoun, Louis Byrd, Jennilee Derrick, Orville Proffitt, Richard Whipkey. STANDING: Miss Hall, advisor; Allen Riesenberg, Ronald Clevenger, Paul Campbell, Charles Flege, Pete Weis, Ronald Caldwell, Joyce Williams, Shirley Lewis, Jerry Santel, Joan Walters, Ruby Younce, Carol Von Bargen, Mary Jane Meyers, Barbara Bradshaw.

LATIN CLUB

FIRST ROW, LEFT TO RIGHT: Truman Sheldt; Charlene Elmlinger; Gail Pettis; Irmgard Haerr; Lois Terrell; Joan Elmlinger; Joanne Geraci; Judith Wimmers; Barbara Wetterer; Gayle Hostuick; Marilyn Wuebben; Mr. John Singer, Adviser. SECOND ROW, LEFT TO RIGHT: Gerald Smith; Earnest Jones; Carol Bohrer; Harriett Schmidt; Rosemary Taylor; Diane Kupferschmidt; Carol Mallott; Shirley York; Sharon Glorious; Evonne Lorton; Joanne Huff; Lois Hank; Roslyn Miller; Bob Radford; Douglas McCauley; Bill Miller. THIRD ROW, LEFT TO RIGHT: Bob Young; Bob Bradshaw; Ronald Cutter; Roland Ficke; Pete Dils; Donald Cutter; Arnold Erickson; Charles Dunn; Donald Apking; David Batterson; Jon Patrouch; Ronald Rice; Bill Wetterer. FOURTH ROW, LEFT TO RIGHT: Richard Suttman; Tom McCauley; Henry Jones; Ray Robbins; Jack Hardy; Wesley Blackstone; Doyle Nicely; Phil Kress; Bill Wichman; Dick Ingram; Keith Wilcox; Russell Wulf; David Loggains; Robert Dunn.

HISTORY CLUB

FIRST ROW, LEFT TO RIGHT: Joanne Geraci; Joan Elmlinger; Jo Ann Hoyle; [illegible]; Katherine [illegible]; Gail Pettis; Evelyn [illegible]; Diane Kupferschmidt; Joanne Huff; Carol Montgomery; Charlene Elmlinger; Eileen Topmiller; Lois Terrell; Betty Seall; Carol Luers; Delores Redwine; Carol Bohrer; Barbara Wetterer; Miss Hall, Adviser. SECOND ROW, LEFT TO RIGHT: Barbara Harmon; Janet Flynn; Shirley Higgins; Jennilee Derrick; Faye Bustle; Shirley VonBargen; Shirley York; Jean Walters; Shirley Fey; Joyce Davis; Marilyn Rolman; Nancy Kramer; Norleen Sloan; Rosemary Taylor; Jenene Nichols; Harriett Schmidt; Beverly Wade; Carol Mallott. THIRD ROW, LEFT TO RIGHT: Truman Sheldt; Robert Bradshaw; Jon Patrouch; Raymond Cook; Charles Johnson; Charles Marsh; John McClure; Ross Scharfenberger; John Ferguson; Jerry Brewer; Ronald Tobler; Dick Kretschmar; Lloyd Tisdale; Donald Juenke; Donald Cutter; Earnest Jones. FOURTH ROW, LEFT TO RIGHT: Roland Ficke; Willard Lyons; Arnold Erickson; Gerald Smith; Jerry Hayes; Philip Kress; Daniel Rapp; Richard Suttman; Wesley Blackstone; Lee Davis; John Hardy; Don Staten; Ray Robbins; Robert Young; Henry Jones; Thomas Engel; Charles Dunn; Lawrence Dils; Donald Cutter.

HOME ECONOMICS

STANDING, LEFT TO RIGHT: Marlene Weis; Edrie Proffitt; Deanne Stall; Mary Brumen; Nancy Neihause; Jackie Wilks; Dottie White; Darlene Camden; Janet Borchelt; Janet Tokarsky; Margaret Caldwell; Lois Hortin; Nora Whitworth; Donna Fehrenbach; JoAnn Mack; Miss Fultz.

ADVANCED HOME ECONOMICS

SITTING, LEFT TO RIGHT: Mary Alice Cutter; Jaquette Dykes; Janet Groh; Joyce Brown; Shirley Kemen; Lenatte Dunn; Joan Scott; Olivia Hertle; Ruth Martin; Grace Gallusso. STANDING, LEFT TO RIGHT: Audrey Phillips; Hope Dietrich; Judy Wagner; Donna Sheldt; Shirley Bey; Joyce Steinberg; Rosemary Watson; Joyce Hamm; Sally Younce; Carol VonSangen; Dottie Merry; Jane Meyers

PATROL BOYS

LEFT TO RIGHT, FIRST ROW: Bill Brosch, Jean Roche, Ronald Paxton, Gary Radford, John Waitus, Scott Wasmund, Bill Durkee, Bob Lautenslanger, Jim Stacey, Russell Poynter, Kenneth Carter, Darvane Bunche. SECOND ROW: Tom Higgins, Don Kerns, Bill West, Eddie Smith, Edward Horets, Richard McClure, Donald Merry, Gary McCabe, Bert Coates, Sherwood Anderson, Jack Spaht, Leonard Hank. THIRD ROW: Jim Wade, Clavin Cross, Joe Stevens, Larry Donovan, Clarence Sigle, Allen Lamb, Dean Brainscum, Jerry Sloan, Joe Dils, Henry Longfellow, Donald Hache, Mr. Donald Mohr, Adviser.

VOCAL MUSIC

CHORUS

FIRST ROW-SITTING, LEFT TO RIGHT: Jack Redwine, Ed Nichol, Ronnie McDaniels, Pete Riesenberg, Allen Sutton, Wendell Raney, John Berger, Jim Anderson, Paul Magin, Gene Rutter, Ross Scharfenberger. SECOND ROW-STANDING, LEFT TO RIGHT: Mr. Riesenberg, Peggy Caldwell, Carol Luers, Hope Dietrich, Shirley Kemen, Judy Wagner, Betty Scalf, Jack Hardy, Bill Oman, Paul Campbell, Jane Meyers, Lois Hank, Roslyn Miller, Nora Whitworth, Barbara Bradshaw, Marilyn Wuebben. CENTER-SITTING, LEFT TO RIGHT: Wesley Blackstone, Greg Hostiuck, Pete Dils. THIRD ROW, LEFT TO RIGHT: Mary Lou Reising, Alice Herrin, Joan Boehl, Janette Dykes, Audrey Phillips, Edna DuChemin, Elaine Schehr, Harriett Schmidt, Dolores Redwine, Joyce Hamm, Joyce Brown, Helen Bullock, Joyce Williams, Shirley Lewis, Evonne Lorton, Janet Borcheldt, Jo Anne Huff. FOURTH ROW, LEFT TO RIGHT: Olivia Heile, Dolores Martin, Jean Keck, Shirley Fey, Joyce Riesenberg, Doris Miller, Rosemary Watson, Beverly Wade, Jean Walters, Shirley Dinneston, Sharon Glorious, Melita Leder, Janet Tokarsky, Barbara Leming, Jennilee Derrick, Shirley Higgins, Evelyn Higgins.

TRIPLE TRIO

LEFT TO RIGHT: Janet Tokarsky, Evelyn Higgins, Audrey Phillips, Lois Hank, Rosemary Watson, Shirley Kemen, Janette Dykes, Harriett Schmidt, Mary Alice Cutter, Mr. Riesenberg-Adviser.

INSTRUMENTAL MUSIC

R. H. S. BAND

STANDING: Mr. Matre. SITTING, FIRST ROW-LEFT TO RIGHT: Bill Lacque, Larry Niermann, Brenda Judy, Kathy Lemon, Ronnie Walters, Bill Brosch. SECOND ROW, LEFT TO RIGHT: Emily Schmidt, Gail McClure, Joan Loggains, Ed. Houte, Henry Lengfellner, Gary McCabe, Todd Jung. THIRD ROW, LEFT TO RIGHT: Sue Wichman, Don Rolf, Winston Raney, Larry Smith, Louis Miller, Clara Whiteaker, Nelson Miller, FOURTH ROW, LEFT TO RIGHT: Janet Borcheldt, Nora Whitworth, Janette Dykes, Lois Hank, Rosemary Watson, Marilyn Rolman, Carol Bohrer. FIFTH ROW, LEFT TO RIGHT: Warren Lemon, John Patrouch, David Loggains, Charles Dunn, Ernie Jones, Gerald Smith.

BAND ENSEMBLE

SITTING, LEFT TO RIGHT: Don Rolfs, David Loggains, Emily Schmidt, Joan Loggains, Ernie Jones, Charles Dunn, Warren Lemon, Gerald Smith. STANDING: Mr. Matre, Conductor.

Sports

RAH! RAH! RAH!

VARSITY CHEERLEADERS

LEFT TO RIGHT: Joyce Hamm, Audrey Phillips Jannette Dykes, Donna Fehrenback, Judie Wagner, Truman Sheldt.

RESERVE CHEERLEADERS

FRONT ROW: Miss Hall-Coach, Jackie Wilks, Katherine Garnett. MIDDLE ROW: Ross Scharfenberger. BACK ROW: Marilyn Rolman, Jean Walters.

JUNIOR HIGH CHEERLEADERS

LEFT TO RIGHT: Jean Queary, Shelia Zimmer, Glenda Whiteaker, Martha Nierman, Nancy Ashbrock.

VARSITY FOOTBALL SQUAD

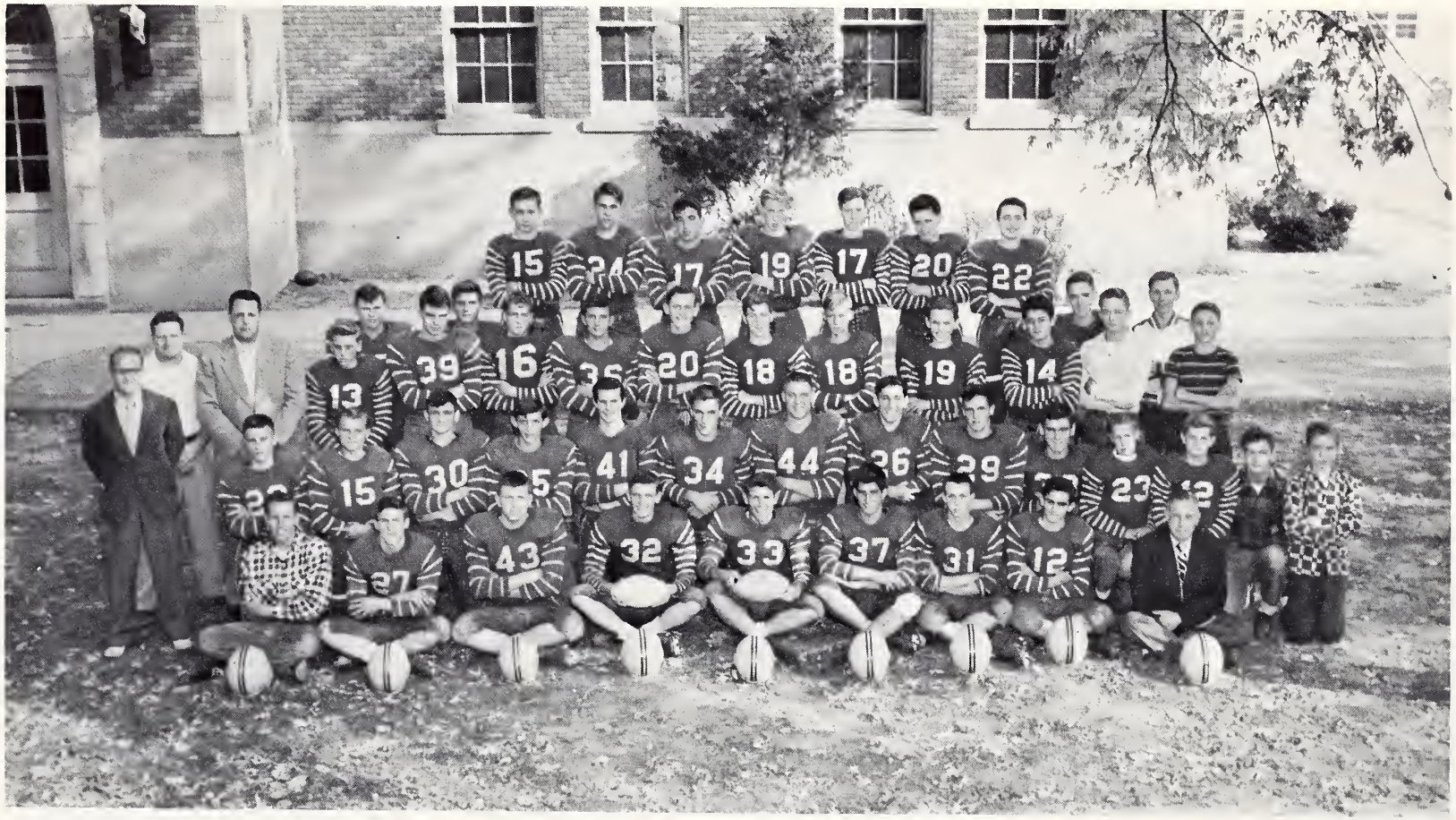

FOOTBALL TEAM
FIRST ROW, LEFT TO RIGHT: Ronald VonBargen; Eugene Holmes; Richard Whipkey; Kenneth Konrad; Denver Bullock; Jack Redwine; Ronald McDaniels; Gene Rutter; Coach Ken Powers. SECOND ROW, LEFT TO RIGHT: David Batterson; Robert Brune; Greg Hostuick; Jack Cutter; Charles Flege; Lawrence Dils; Kenneth Jessen; Paul Calhoun; Ed Nickols; Orville Proffitt; Donald Brown; Bob Radford; Jack Hardy; Allen Sutton. THIRD ROW, LEFT TO RIGHT: Assistant Coaches-Mr. Harper; Mr. Noble; Mr. Mohr; Ralph Mrusek; Al Houk; William Wetterer; Bob Wallrauch; Richard Suttman; Richard Ingram; Russell Wulf; David Loggains; James Kiser; Pete Riesenberg; Don Apking. FOURTH ROW, LEFT TO RIGHT: Paul Finkbone; Leon Linville; Richard Jones; Wesley Blackstone; Edward Hauser; Doyle Nicely; Bill Wichman; Melvin Miller; Paul Volle; Robert Young; Bob Wulf.

SENIOR FOOTBALL SQUAD

LEFT TO RIGHT: Gene Rutter, Pete Holmes, Richard Whipkey, Ken Konrad, Denver Bullock, Jack Redwine, Ronnie McDaniel, Ronald Von Bargen.

JUNIOR HIGH FOOTBALL TEAM

FIRST ROW, LEFT TO RIGHT: Joe Whitley, Orven Nicely, Bob Burns, Jim Herbstriet, Bobby Haerr, Clifford Dixon, Danny Foley, Wayne Newberry. SECOND ROW, LEFT TO RIGHT: Bill Tate, Ronald Denny, Glenn Bolser, Larry Collins, Charles Heilman, Jackie Jefferies, Coach Les Noble. THIRD ROW, LEFT TO RIGHT: Bill Laque, Val Lothian, Joe Dils, Nelson Miller, Don Rolf, Scott Wasmund, Ricky McClure.

BASKETBALL

VARSITY SQUAD

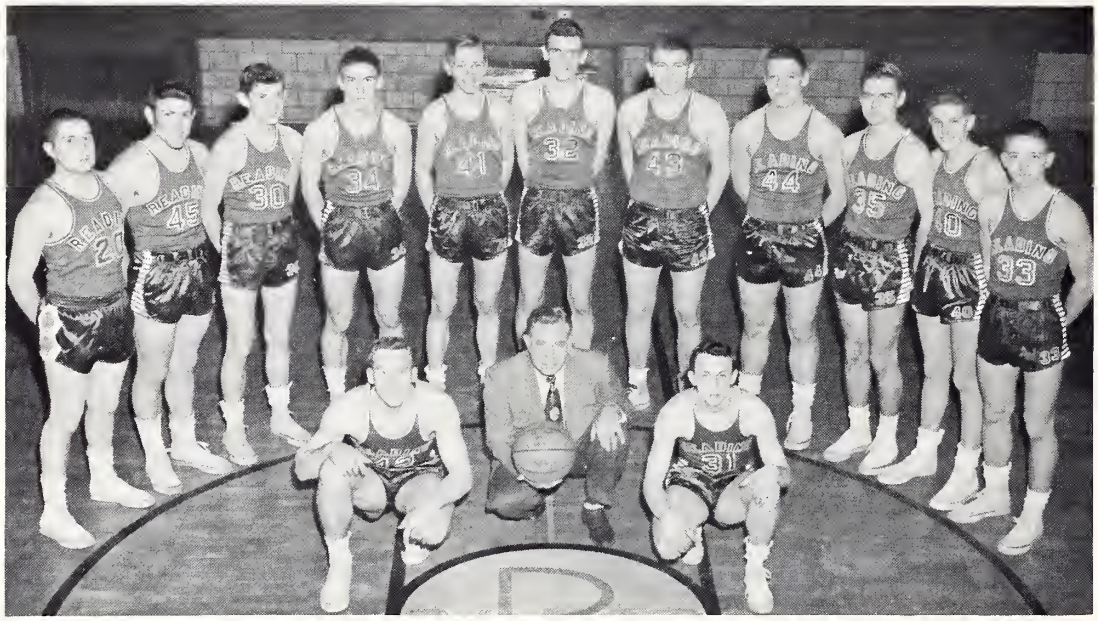

1952-53 VARSITY BASKETBALL
LEFT TO RIGHT, FIRST ROW: Co-captains-Ron Von Bargen and Ron McDaniel, Coach-Kenneth Powers. SECOND ROW: Wendell Raney, Denver Bullock, Jack Cutter, Pete Holmes, Bob Wulf, Ken Konrad, Dick Whipkey, Ken Jessen, Jim Whitton, Jerry Santel, and Allen Riesenberg.

RESERVE SQUAD

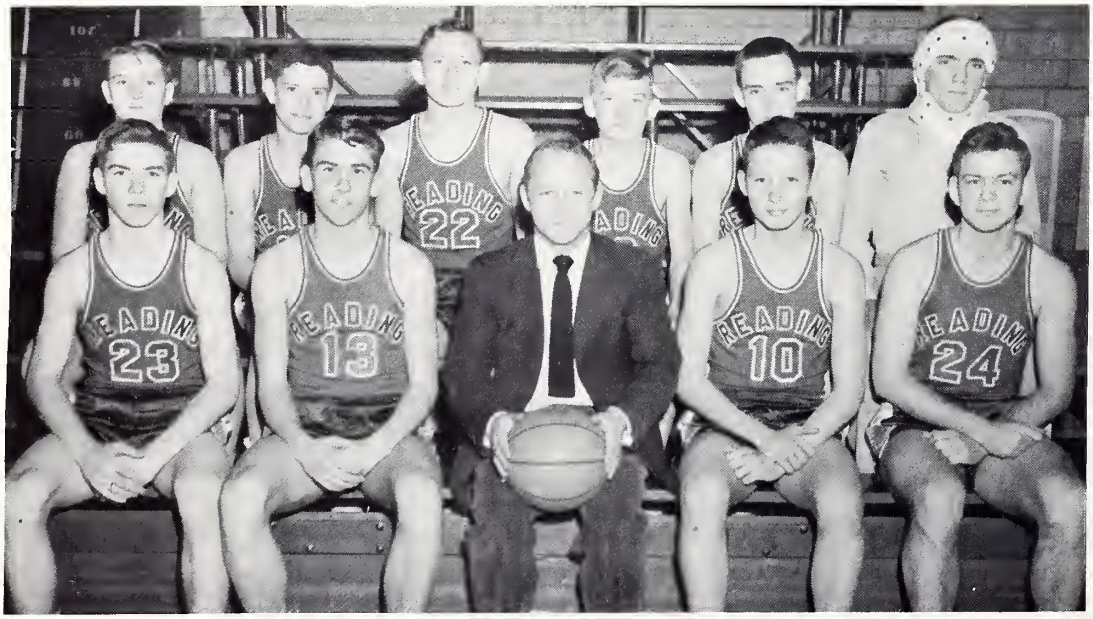

1952-53 RESERVE BASKETBALL
FIRST ROW, LEFT TO RIGHT: Don Cutter, Wesley Blackstone, Bob Harper, coach; Ross Scharfenberger, and Jack Hardy. SECOND ROW: Charles Johnson, Jerry Hayes, Dick Suttman, Ron Cutter, Bob Young, and Pete Dils.

BASKETBALL

FRESHMAN SQUAD

1952-53 FRESHMAN BASKETBALL
FIRST ROW, LEFT TO RIGHT: Al Houk, Leon Linville, Doyal Nicely, Don Mohr, coach; Clyde Schulte, Bob Wallrauch, and Don Apking. SECOND ROW: Luther Childress, David Batterson, Russ Wulf, Bill Wetterer, Charles Williams, and Don Brown. THIRD ROW: Keith Wilcox, Paul Volle, Bob Brune, Dick Ingram, and Bob Radford.

JUNIOR HIGH SQUAD "THE CHAMPS"

JR. HIGH BASKETBALL CHAMPS
FIRST ROW: Bert Coates, Larry Collins, Calvin Cross, Wayne Newberry, Mr. Pritchard, coach; Danny Helms, Jim Herbstreit, Orvin Nicely, Nelson Miller. SECOND ROW: Bob Lautenslager, Gilbert Quackenbush, Joe Dils, Don Rolf, Jack Jefferies, Donald Merry. THIRD ROW: Gerald Parsons, Bill Tate, Ronald Denny, Henry Lengfellner, Val Lothian

SPRING SPORTS

VARSITY BASEBALL

FIRST ROW, LEFT TO RIGHT: Wendell Raney, Pete Riesenberg, Ron McDaniel, Jim Bittner, Bill Oman, Ken Jessen, Jim Whitton, Dick Suttman, Pete Holmes, Ed Nickols, Jack Cutter, and Ross Scharfenberger. SECOND ROW: Ron Rice, Russ Wulf, Paul Volle, Charles Williams, Clyde Schulte, Dick Jones, Don Meyers, Doyal Nicely, Don Apking, Bill Wetterer, Ron Cutter, Don Brown, and Don Mohr, Coach.

VARSITY TRACK

KNEELING, LEFT TO RIGHT: Don Sharpshair, Leon Linville, Wesley Blackstone, Paul Volle, Jack Redwine, Dick Ingram, Al Houk, Bob Brune, Jack Hardy, Don Brown, Pete Holmes, Gerald Smith, Orville Proffitt, and David Batterson. STANDING: Kenneth Powers, Coach; and Pete Dils.

SPRING SPORTS

TENNIS TEAM

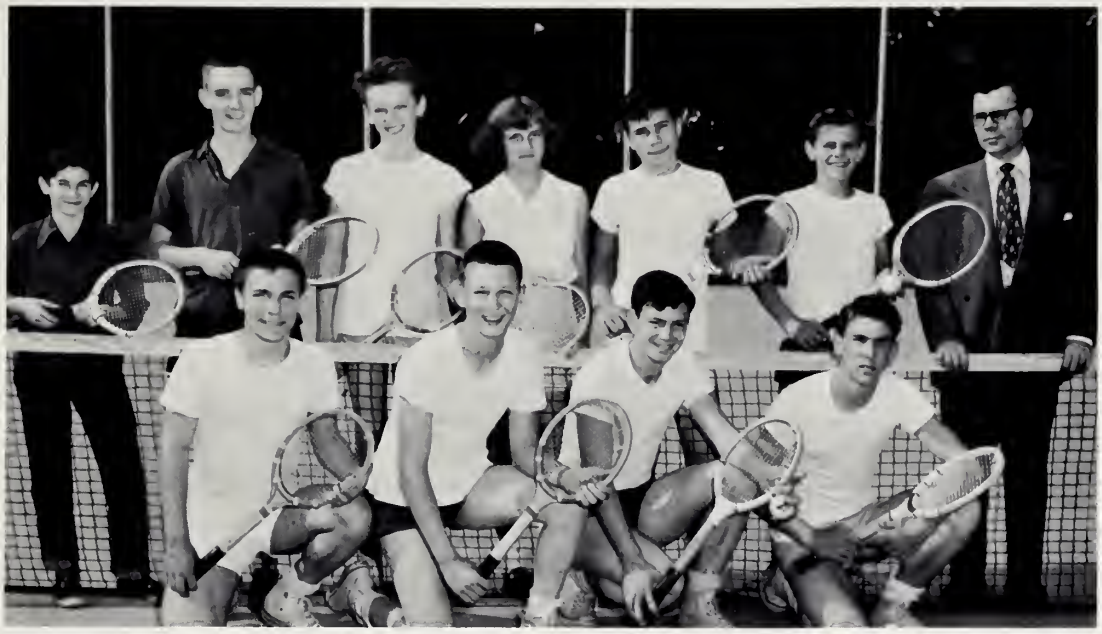

FRONT ROW-KNEELING, LEFT TO RIGHT: Pete Dils, 2nd Singles; Skip Scharfenberger, 3rd Singles; Jack Hardy, 1st Doubles; Wes Blackstone, 1st Doubles. BACK ROW-STANDING, LEFT TO RIGHT: Truman Sheldt, 3rd Singles (alternate), manager; Bob Young, 1st Singles; David Loggains, 3rd Singles (alternate); JoAnne Huff, 3rd Singles (alternate); David Batterson, 2nd Doubles; Bob Radford, 2nd Doubles; Mr. John Singer, Coach.

GOLF SQUAD

SITTING, LEFT TO RIGHT: Bill Wichman, Luther Childress, Dick Ingram, Don Apking, and Bob Young. STANDING: Doyal Nicely, Don Brown, Bob Brune, John Brune, Bob Radford, and Bob Harper, coach.

GIRLS ATHLETIC ASSOCIATION OF RHS

G. A. A.

FIRST ROW: Jo Ann Mac, Nora Whitworth, Margaret Caldwell, Mary Jane Herzog, Jackie Wilks, Marilyn Wuebben, Rozanna Stone. SECOND ROW: Shirley Lewis, Joyce Williams, Marian Grainger, Shirley Kemen, Dolores Martin, Hope Dietrich, Helen Bullock, Joyce Hamm, Judy Wagner, Donna Sheldt, Janette Dykes, Audrey Phillips. THIRD ROW: Darlene Boehl, Ruby Younce, Genene Nickols, Joyclyn Jung, Sylvia Lang, Shirley Lucas, Dorothy Glossner, Geraldine Foley, Doris Fehrenbach, Imelda Groh, Carol Von Bargen, Dollie Merry, Joan Walters, Shirley Fey, Doris Miller, Joyce Risenberg. FOURTH ROW: Charlene Emlinger, Katherine Garnett, Eileen Topmiller, Joan Emlinger, Carol Luers, Carol Bohrer, Harriet Schmidt, Marilyn Rolman, Jean Walters, Lois Terrell, Irmgard Haerr, Barbara Harmon, Beverly Wade, Janet Flynn, Dolores Redwine, Shirley Von Bargen, Norleen Sloan, Faye Bustle. FIFTH ROW: Miss Glaser, Shirley Higgins, Alene Bussel, Darlene Camden, Judy Wimmers, Alice Herrin, Myrna Robbins, Mary Lou Reising, Jo Ann Huff, Dolores Diggins, Edrie Proffitt, Gayle Hostiuck, Evonne Lorton, Shirley York, Janet Borchett, Carol Malott, Nancy Kramer, Joyce Bullock, Rosemary Watson, Dottie White, Sharon Glorius, Dolores Gebert, Mellita Leder, Shirley Denneston, Jenny Derrick, Nancy Niehaus, Donna Fehrenbach.

Scrapbook
November 2,
STAR
THE REA
FAMILY
Baccalaureate
COMMENCEMENT
PROGRAM

ACTIVITIES

UPPERCLASS THESPIANS

SENIOR PLAY CAST

FIRST ROW, LEFT TO RIGHT: Pete Holmes, Ron McDaniel, Jack Norrish, Jack Redwine. SECOND ROW: Miss Hall, director; Phyllis Prater, Dolores Martin, Joyce Hamm, Olivia Heile, Hope Dietrich, Barbara Lemming. THIRD ROW: Joan Boehl, Denver Bullock, Grace Galuzzo, Norman Brossart, Jim Whitton, Dick Whipkey, and Ethel Davis.

JUNIOR PLAY CAST

FIRST ROW, LEFT TO RIGHT: Jim Anderson, Lee Corbin, Ken Jessen, Mary Margaret Becker, and Paul Finkbone. SECOND ROW: Miss Hall, director; Charles Flege, JoAnne Young, Darlene Boehl, Jane Meyer, Helen Arand, Wendell Raney, Joyclyn Jung, Pat Kettler, Jennilee Derrick, Genene Nichols, Shirley Barry, and Paul Magin. THIRD ROW: Jack Cutter, Doris Miller, Paul Campbell, Judie Green, Ed Nickols, Jerry Santel, Shirli Lewis, Orville Proffitt, Paul Calhoun, Joyce Williams, Pete Riesenberg, Rosemary Watson, and Bill Oman.

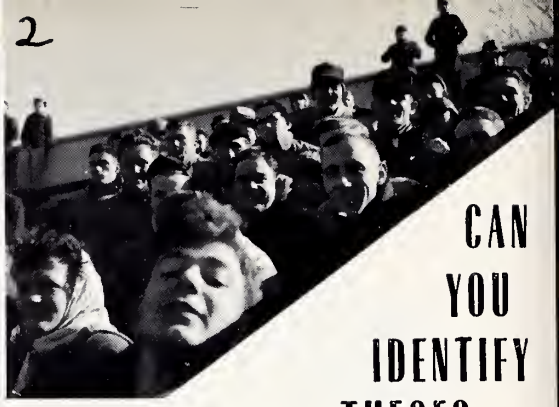

CAN YOU IDENTIFY THESE?

1. Freshies in a pensive mood! 2. Rooting Section at game! 3. Legs??? 4. Lockland Serenade! 5. Exciting Moment! 6. Our band at game! 7. Loyal Rooters! 8. Sweet Music! 9. Home Ec. Scene 10. What do you think? 11. Alumni Section! 12. Guess Who? 13. Dear Santa 14. Faculty Section! 15. Between Halves! 16. Home Ec. Scene 17. Between Halves! 18. A loyal supporter of R. H. S. 19. Your guess!

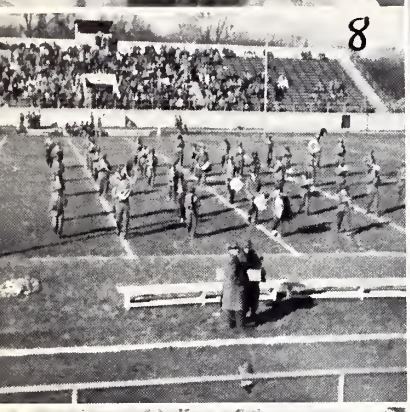

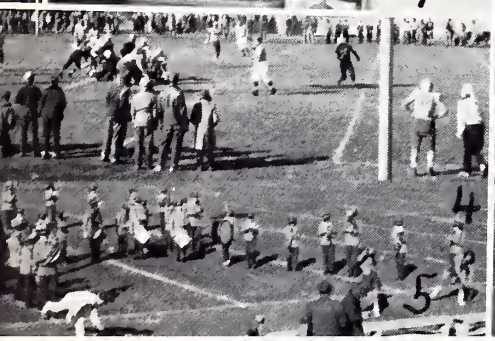

SERVICE STAFF

OUR COOKS

FROM RIGHT TO LEFT: Justine Theile, head cook; Blanche Veddern, Emma Pape, Dorothy Scharfenberger, Mayme Schehr, Bernice Railey, and Katie Hackman.

OUR JANITORS

JANITORIAL STAFF

LEFT TO RIGHT: Albert Muhlenpoh, Fred Geraci, Winston Silcox, William L. Trapp, Edward G. Tegtmeier.

R H S PARENT-TEACHERS ASSOCIATION

PTA OFFICERS
SEATING COUNTER CLOCKWISE AROUND THE TABLE: Mrs. Pearl Apking, Mrs. Lester VonBargen, Mrs. John Mozari, Mrs. Lester Helmich, Mrs. Willis Rolman, President; Mr. Warren Durkee, Superintendent of Schools; Mrs. George Konrad, Miss Glea Campbell, Mrs. Edward McClure.

SCENES OF RHS - CAN YOU REMEMBER THESE? ? ?

THE JUNIOR-SENIOR PROM

Welcoming Line

crown thee, Queen Hope!"

Their Majesties

King Jack!"

il to the King and Queen

"The Grand March"

"On with the dance!"

"Her Majesty's Ladies-in-Waiting"

"Their Majesties and Attendants"

The Royal Pair leading
The Grand March

"The King is chosen"

Coronation Celebrities"

"The Queen is

"Royal View"

Faculty Row"

NOT FOR SELF, BUT FOR ALL

Award Winners are congratulated.

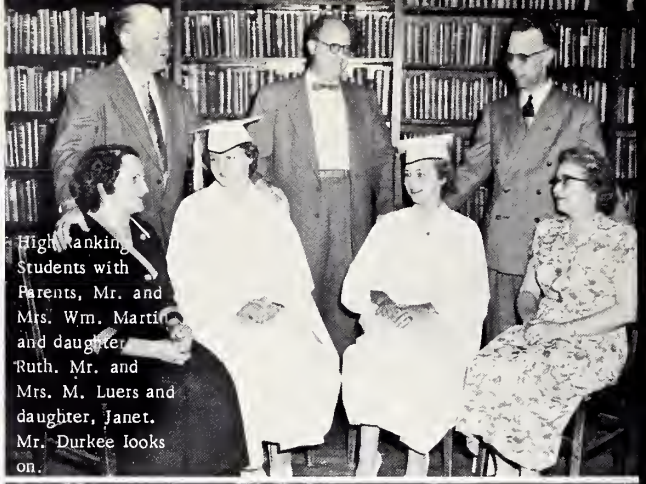

High Ranking Students with Parents, Mr. and Mrs. Wm. Martin and daughter Ruth. Mr. and Mrs. M. Luers and daughter, Janet. Mr. Durkee looks on.

COMMENCEMENT NIGHT

Class Officers [illegible]

Juniors Lead Academic Procession.

[illegible] on the [illegible]ch of learning . . .

Entering auditorium to the strains of POMP AND CIRCUMSTANCE. . .

Seniors enter stage for final awards.

Trio singing HOMECOMING. . . . . .

JUNE 1, 1953

NOT FOR SELF, BUT FOR ALL

Miss Janet Luers welcomes parents and guests in the name of the class....

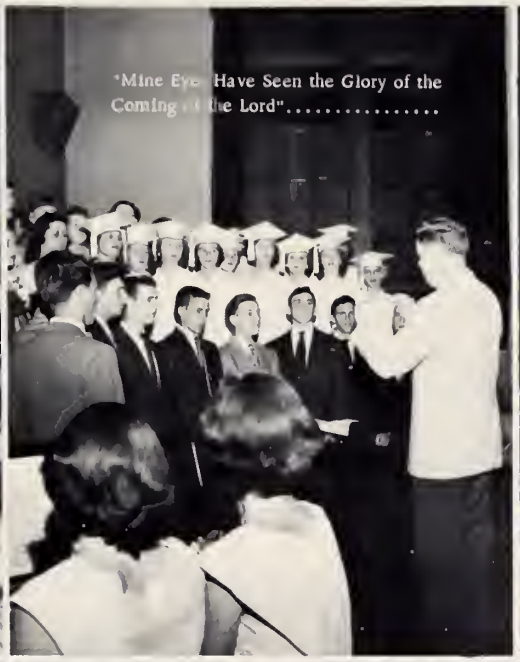

"Mine Eyes Have Seen the Glory of the Coming of the Lord".....

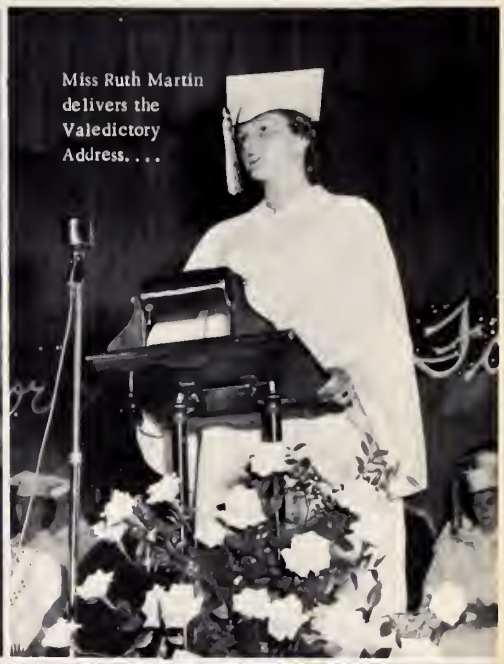

Miss Ruth Martin delivers the Valedictory Address....

Miss Ruth Martin receives Lion Club Scholarship.....

Superintendent Durkee accepts Lion's Club gift to RHS Library....

Miss Evelyn Higgins, Honor Student, receives diploma from Mr. Hostuick, president of the Board of Education

"Hail and Farewell"

"We present to RHS, in honor of the Class of 1953.....

SENIOR DIRECTORY

Arthur, James Kenneth	500 West Benson St.	Va. 6014	Butcher
Bittner, Dorothy Mae	107 Pleasant Street	Va. 8154	Secretary
Boehl, Joan Louise	630 Third Street	Va. 6147	Stenographer
Bradshaw, Barbara Ann	240 McGuire Lane	Va. 8294	Commercial Artist
Brossart, Norman Edward	312 Benson Street	Va. 8071	To travel
Brown, Joyce Wanda	714 Reading Road		Stenographer
Bullock, Denver Stewart	221 McGuire Lane	Va. 9087	Teacher
Bullock, Helen Edith	Reading Road	Po. 5498	Nurse
Cutter, Mary Alyce	1001 Mill Street	Va. 5886	Teacher
Davis, Ethel Jean	117 Gebert Street		Stenographer
Dietrich, Hope Diane	1320 Fenton Avenue	Po. 1076	Phys. Ed. Teacher
Doan, Zelma Lorraine	220 Sherman Avenue	Po. 2228	Women's Marine Corps
Dunn, Dolores Lee	125 West Vine Street	Po. 1941	Marriage
Dykes, Janette D.	1418 East Street	Va. 9009	Phys. Ed. Teacher
Fitzgerald, Bob E.	132 Pike Street	Va. 0476	Mechanical Engineer
Galluzzo, Grace Rose	118 Walnut Street	Va. 7914	Secretary
Glardon, James Allen	1005 Second Street	Va. 0128	Civil Air Patrol
Glardon, Joanne Clara	416 E. Benson St.	Va. 6402	Spars
GoForth, William Lesley	415 Jefferson Ave.	Po. 0085	Photographer
Groh, Janet Ann	241 Walnut Street	Po. 1699	Secretary
Hamm, Joyce	409 Cooper Street	Va. 5479	Secretary
Heile, Olivia Catherine	1707 Hunt Road	Va. 3313	Stenographer
Higgins, Evelyn	1308 Fourth Street		Secretary
Holmes, Orville Eugene	229 Sherman Avenue		Farmer
Kamm, Lowell Allen	907 Reading Road	Va. 7744	Bus. Administration
Kemen, Shirley Mae	1309 Observatory Drive	Va. 4116	Bus. Administration
Konrad, Ken Eugene	502 Benson Street	Va. 4881	Coach
Lambert, Shirley	415 Reading Road		Secretary
Leming, Barbara	1889 Chaucer Drive		Nurse
Lemon, Warren Allen	68 Gorman Lane	Va. 5769	Student * College
Luers, Janet Rosemarie	129 Pike Street	Va. 7523	Secretary
McCauley, Thomas Frank	1845 North Reading Road	Po. 2418	Draftsman
McDaniel, Ronnie Eugene	1208 Market Street	Po. 1059	Pharmacist
Marsh, Patricia Ann	1899 Chaucer Drive	Po. 4067	Marriage
Martin, Dolores Elvania-	11 West North Street	Va. 4987	Hi School Math Teacher
Martin, Ruth Jane	139 Walnut Street	Va. 6063	Stenographer
Meyers, Donald Jerome	111 Elizabeth St.	Va. 7814	Student * College
Norrish, Jack Lee	109 Southern Avenue	Po. 0902	Student * College
Phillips, Audrey Ann	320 Cooper Avenue	Po. 1033	Model
Prater, Phyllis Jean	331 Elm Street	Po. 4477	Housewife
Redwine, Jack Allen	1524 Westview Courts	Va. 2167	Farmer
Reisenberg, Joan Mary	224 Bernard Avenue	Po. 2634	Nurse
Rutter, Gene Arnold	504 East Columbia	Po. 3950	Minister
Santel, James William	220 Pearl Street	Po. 0181	Printer
Sharpshair, Don Melvin	Box 238 Amity Rd.	Po. 3888	Marines
Sheldt, Donna Lou	Box 248 Amity Rd.	Va. 4288	Spar
Tisdale, Marvin James	623 Reading Road	Po. 1661	To be a success
Turner, Norman Lee	1500 Reading Road		Marines
Von Bargen, Ronald Edward	1008 Fifth Street	Va. 0051	Industrial Construction
Wagner, Judy Marie	317 Bradley Street	Po. 1057	Spars
Whipkey, Richard Reagan	218 Bernard Avenue	Va. 7709	Television
Whitton, James Frank	202 Bernard Avenue	Va. 6808	Navy Aeronautics
Wulf, Robert Howard	245 Clark Street	Va. 7194	Tinner & Roofer
Becker, Mary Margaret	815 Third Street	Va. 8925	Homemaker

MYERS *deep-tone* YEARBOOKS
THE PACEMAKERS OF QUALITY
MYERS AND CO. INC. TOPEKA, KANSAS